NORTH-CHINA DAILY NEWS

VOL. CXXXVII. No. 22498. Registered at the C.P.O. To-day's issue 12 p.p., with Supplement 4 p.p. SHANGHAI, SUNDAY, OCTOBER 3, 1937 (Postage: China and Japan 1½ cents; abroad 15 cents.) TEN CENTS

NOTICE

In view of the present situation in Shanghai, there will be no reception at this Consulate-General on October 5, 1937, to celebrate the Anniversary of the Proclamation of the Portuguese Republic.

DR. ANTONIO ALVES,
Consul General for Portugal.

Consulate-General for Portugal at Shanghai,
October 3, 1937. 10060

From Monday, October 4, 1937, the Offices of the Danish Legation and the Danish Consulate-General will again be at No. 26 The Bund.

POUL SCHEEL,
Consul General.
10065

THE LOAN SERVICE COMMITTEE

CHINESE GOVERNMENT 23rd YEAR (1934) 6% STERLING INDEMNITY LOAN

Notification No. 15

NOTICE IS HEREBY GIVEN that on 1st of October, 1937, the Seventh Semi-annual Drawing of Bonds of this Loan due for redemption *at part* on January 1st, 1938, was effected at the Central Bank of China, Shanghai, in the presence of the Chairman of the Loan Service Committee and of representatives of the undermentioned Banks.

The bonds so drawn amounting nominally to Sixty-two thousand pounds sterling are enumerated below. They and the coupons due on January 1, 1938, will be paid, on provision having been made to the banks therefor, on and after January 1, 1938, at the Shanghai Offices of the undermentioned Banks. The period within which the bonds and the coupons are payable is limited to six years from due dates.

Coupons and drawn bonds must be left three clear days for examination previous to payment and drawn bonds should be completed with all the coupons bearing the serial No. 8 and onwards attached.

Official Lists of Drawn Bonds can be obtained from the offices of the undermentioned banks.

£50

0009	0017	0039	0049	0107	0116	0146
0157	0161	0239	0261	0275	0290	0346
0353	0366	0396	0441	0461	0463	0493
0507	0514	0552	0573	0591	0622	0624
0644	0658	0737	0758	0759	0762	0810
0831	0862	0870	0909	0962	0992	0997
1015	1019	1075	1095	1099	1113	1189
1197	1200	1206	1225	1236	1262	1316
1334	1345	1352	1378	1425	1467	1475
1495	1555	1556	1579	1600	1615	1620
1673	1697	1709	1717	1759	1767	1821
1829	1842	1886	1915	1916	1919	1995

£100

2002	2034	2072	2077	2092	2114	2140
2150	2196	2237	2272	2275	2299	2302
2306	2328	2391	2421	2450	2463	2497
2516	2521	2542	2563	2614	2648	2673
2678	2699	2707	2711	2726	2753	2813
2819	2841	2848	2909	2949	2954	2991
3052	3055	3056	3058	3105	3141	3167
3170	3226	3228	3235	3273	3375	3388
3397	3398	3439	3446	3462	3486	3506
3519	3525	3531	3547	3659	3661	3673
3693	3734	3756	3786	3788	3795	3848
3870	3886	3899	3917	3922	3926	3928
4014	4035	4074	4075	4080	4116	4143
4177	4180	4213	4247	4260	4261	4325
4359	4360	4390	4402	4414	4466	4481
4509	4542	4559	4577	4611	4624	4660
4690	4740	4751	4774	4786	4839	4840
4870	4872	4898	4932	4939	4948	4984
5029	5047	5086	5092	5115	5163	5188
5193	5224	5238	5262	5270	5290	5317
5341	5355	5385	5428	5431	5445	5497
5508	5552	5588	5600	5609	5632	5640
5672	5678	5738	5743	5745	5761	5807
5832	5856	5865	5924	5930	5949	5985

£1,000

6032	6052	6067	6097	6117	6128	6137
6163	6227	6262	6280	6288	6306	6315
6329	6388	6407	6416	6433	6446	6458
6519	6521	6582	6584	6635	6646	6663
6680	6709	6752	6773	6797	6817	6844
6852	6857	6941	6979	6982	6986	

Chairman, HSU KAN,
LOAN SERVICE COMMITTEE
C. S. Tao, acting

LEA TSING YAO,
For the Central Bank of China

PINFANG HSIA,
For the Bank of China

SHO-LIEN CHOW,
For the Bank of Communications

W. C. CASSELS,
For the Hongkong & Shanghai Banking Corporation

Shanghai, October 2, 1937. -2524

NOTICE

THE CENTRAL CLUB

SUCCESSORS TO THE MUNICIPAL SERVICE CLUB

159 Peking Road, Shanghai

Patrons:

W. J. KESWICK, ESQ.
L. J. DAVIES, ESQ.

The Assets and Liabilities of the Municipal Service Club have been taken over by the Members. All Members indebted to the Municipal Service Club are requested to settle their accounts as soon as possible.

H. E. WEBBER,
Hon. Secretary.
10064

OBJETS d'ART

TOYO MURAKAMI

Open 9 a.m. to 4 p.m.
10040

Little Lady

279 Avenue Haig

Until further notice business hours will be from 9 a.m. to 12.30 p.m. After 12.30 please telephone 71528 for appointments.
10050

Madame MARIA STUDER

wishes to announce to her clientele the arrival of a consignment of new imported French autumn and winter dresses and costumes.

1363 Rue Lafayette
Telephone 70137
-2522

CONSULTING HOURS

Changed to 11.30—1 p.m.
4.30—6 p.m.

Dr. ROSENBERG-SCHAUSS
GENERAL PRACTITIONER
and Specialist in Dermatology
Medhurst B3, 934 Bubbling Well Rd.
Telephone 36363
-2505

CONVENT OF THE SACRED HEART

Monday, October 4, 1937, 10 to 12 and 2 to 3.30 registration of pupils. Classes will re-open on Thursday, October 7, at 9 a.m.
10054

JAMES MAGILL & CO., LIMITED

(Incorporated under the Hongkong Companies Ordinances)

EXPORT CARGO FOR EUROPE

Direct shipments can be made by vessels loading in the river.
10052

Ophthalmo—Therapy

NORMAL SIGHT WITHOUT GLASSES

Cross Eyes Corrected

Mrs. E. Sjostedt has resumed practice
213 Cardinal Mercier, Tel. 72997
-2515

SALON MUGUETTE

227 Grosvenor Garden
Cardinal Mercier
Telephone 76230

Re-opened for business

and announces
a big selection of hats, dresses, suits, etc.
Prices reasonable.
-2527

NOTICE

We have pleasure in announcing that Mr. Ken Staley is associated with us in the capacity of Special Vauxhall Representative in charge of all Vauxhall Sales and Service.

RELIANCE MOTORS FED. INC.

J. ARTHUR DUFF,
General Manager,

October 2. 1937. 10024

NOTICE

Mr. S. G. Crank having resigned his position with our firm, the authorisation given him to sign and endorse certain Bills of Lading, Delivery Orders and Customs Documents, upon our behalf, is withdrawn, effective to-day.

LACEY AND CANNAN, LIMITED

Shanghai, October 1, 1937. 9999

ATELIER ARCUS

1209 Bubbling Well Road

The proprietor, Jack Arcus, wishes to inform his esteemed clientele that he has returned from Kuling and that his office is temporarily open from 10 to 1 and 3-5 p.m. Please telephone office: 31413, or residence: 34137.
-2414

"North-China Daily News"

Audited Circulation Statement

Average number of paid copies sold Daily in August 1937

10,955

Shanghai 78.6% Outports 21.4%

The following is the circulation statement certified by the Company's auditors for August, 1937.

"The daily average circulation of the 'North-China Daily News' for the month of August, 1937, was ten thousand nine hundred and fifty-five copies, exclusive of frees and vouchers.

"The geographical distribution was Local, 78.6%, Outports and Foreign, 21.4%."

THOMSON & CO.
Chartered Accountants, Auditors.

September 10, 1937.

CULTY'S MILK

PASTEURISED: GRADE A
SAFE AND PURE

1567 Av. Joffre: Tel. 70126
10022

NOTICE

Tenders are invited for the supply of a total quantity of approximately 1,100 tons Semi-Anthracite Lump Coal for the year January 1, 1938 to December 31, 1938 for use in Cast Iron Sectional Heating Boilers and High Pressure Steam Boilers for the Country Hospital, 17 Great Western Road.

Further particulars may be obtained from the Superintendent to whom Tenders (with certified analysis) should be sent not later than October 31, 1937. 10026

SHANGHAI JUNIOR GOLF CLUB

Members and firms wishing to get in touch with the undersigned Please Write. c/o C. P. & F. COY. WAYFOONG HOUSE. 220 SZECHUEN ROAD.

M. BENTON, Hon. Secretary
9936

MEN

who are looking for

COMFORTABLE
HEALTHFUL
ECONOMICAL

living accommodations

call at or telephone the

FOREIGN Y.M.C.A.

150 Bubbling Well Road
Telephone 92250
10053

Indifferent Gin will ruin the best cocktail recipe.

LONDON OLD TOM and DRY GIN

have stood the test of time

Price per bottle $2.75

At all Compradores and
Lane, Crawford & Co. (Prov.), Ltd.
90 NANKING ROAD—Tel. 11934
866 BUBBLING WELL ROAD—Tel. 36218
9974

RELIANCE MOTORS

We will accept your used car now at a credit for delivery to you of a new car in London or New York, or against a new car on your return to Shanghai.

Call L. D. CARSON
RELIANCE MOTORS
755 Avenue Foch Telephone 70024
10041

CHRISTMAS CARDS

Just Arrived

JEAN LINDSAY
66 Nanking Road, 3rd floor
10039

SEXUOLOGICAL CLINIC

Dir. Dr. J. KASSOFF, M.D.
Debility, Gland Disorders
Neurasthenia.
HAMILTON HOUSE, Suite 226
Hours; 11-1 and 4-6 p.m. Tel. 14379
10049

A. V. KONEFF

823 Avenue Joffre

SHIRTS

Telephone 71737
-2494

ARMOURED TREASURE VAN

with Armed Foreign Guards now available for transporting treasure and valuables.

Telephone 10092

CLARKES
Inquiry and Protection Agency
88 Nanking Road
9978

CHANGE OF ADDRESS

Mr. and Mrs. W. J. GULLIVER
195 Route Ghisi
House 6
Telephone 72135
10061

Dr. A. TARLE
Washington Building
340 Rue Cohen, Apartment 66
Telephone 71338
Consultations 5-6 p.m.
-2501

Dr. E. HIBERT

begs to inform that owing to Sino-Japanese hostilities, he has closed his office at Hamilton House, for the time being.

His patients are requested to come to the SINO-FOREIGN CLINIC, 536 Rue Bourgeat.

Office hours
11 a.m. to 12 noon—3 p.m. to 5 p.m.
Telephone 70019

or to his residence, 195/3 Route Ghisi, by appointment, Tel. 74235
-2518

MACGREGOR'S V.O.S.

"FINEST LIQUEUR"

AN EXQUISITE WHISKY

As supplied to the House of Lords and the House of Commons

CALDBECK, MACGREGOR & CO., LTD.

(Incorporated under the Companies' Ordinances of Hongkong)

44 Foochow Road Telephone 17589

SHANGHAI INSURANCE OFFICE

299 SZECHUEN ROAD

INSURANCE

Fire and Marine — Accident and Sickness — Burglary
Motorcar — Jewellery—All Risks — Life
Personal Accident — Loss of Profits due to fire — Plate Glass

Telephone 18047 (3 lines)

"North-China Daily News" Sunday Supplement

PHOTOGRAPH COMPETITION

The Series for best "Animal Study" will close October 10

A Cash Prize of $25 will be given to the amateur sending in the best photograph of this series

OFFICES

Corner Kiukiang/Kiangse Roads
500 to 8,000 sq. ft.

Peking Road
1,100 to 3,600 sq. ft.

Museum Road
2,000 sq. ft.

Jinkee Road
1,200 sq. ft.

These areas are available for immediate occupation at exceptionally reasonable rentals.
Telephone 16940

The Shanghai Land Investment Co., Ltd.

(Incorporated in Hongkong)
10011

NOTICE

SS. "Leesang" is due to arrive from Tientsin, Dairen, Chefoo, Weihaiwei and Tsingtao at 1 p.m. Sunday and will be berthed at the Kin Lee Yuen Wharf French Bund. 10059

Property in Areas Damaged During Hostilities

CLARKES INQUIRY AND PROTECTION AGENCY
88 Nanking Road

are prepared to undertake services in connection with the location and/or removal of effects and/or assessment of loss in the above mentioned areas. Telephone 10092. 9979

BUTTER

for Sale at the

LUCERNE DAIRY FARM

381 Great Western Road

PURE HOME MADE BUTTER

Guaranteed free of colouring, flavouring, preservatives, etc. As the quantity is limited orders should be placed as early as possible.

PASTEURIZED "GRADE A" PRODUCTS
9975

HAMILTON HOUSE

(Opposite Metropole Hotel)

In the heart of the Business and Shopping centres

FURNISHED

Single and Double Bedrooms each with Private Bath
Monthly Rates with or without Breakfast

For information and terms please apply to:

RECEPTION OFFICE
6th Floor
(CATHAY HOTELS LIMITED)
10010

Directory of Protestant Missions in China

1937 EDITION

1—Index of Societies

2—Provinces with Cities and Towns in which the various Missions are situated, and List of Missionaries in each.

3—Alphabetical List of Protestant Missionaries in China.

Price $1.50; postage in China 15 cents

Publishers:
NORTH-CHINA DAILY NEWS & HERALD LD.
SHANGHAI

ms. "DELHI" and "SHANTUNG"

SHANGHAI CARGO DISCHARGED IN HONGKONG.

Referring to previous notice about paper cargo damaged ex these vessels, same has been stored en bloc in a godown at the Taikoo sugar Refinery Co. The ships' agents in Hongkong report that it is impossible to ascertain actual marks and numbers of this damaged cargo. It is the intention to hold a Lloyds' Survey and Consignees and/or Insurance Cos. interested are requested to advise the undersigned earliest if they agree to such a survey to be held on condition that damaged cargo will be sold if recommended by the Surveyor appointed by Lloyds' Agency, as this way of dealing with the cargo is the only possibility to find out actual damage.

THE EKMAN FOREIGN AGENCIES, LIMITED
Agents,

THE SWEDISH EAST ASIATIC CO., LTD.

Shanghai, October 1, 1937. 10033

BEN LINE OF STEAMERS LIMITED

SS. "BENREOCH" SS. "BENVENUE"

CONSIGNEES ARE HEREBY NOTIFIED that owing to the present hostilities, all Shanghai-cargo ex the above steamers has been discharged in Singapore.

Cargo now stored at Singapore ex these two vessels is at Consignees' sole risk and expense, all obligations of the vessels, their Owners, Masters, and Agent having been fulfilled under the terms of the Company's Bills of Lading.

Consignees should therefore apply for delivery of their cargo to the Company's Agents at Singapore:—

MESSRS. PATERSON, SIMONS & CO., LTD.

GIBB, LIVINGSTON & CO., LTD.,
Agents, Ben Line of Steamers.
10009

St. Luke's Hospital in New Quarters

Removal of Cargo from Eastern District

Refugees return from Hongkong

Police River Hulk Transferred

The Scarred Civic Centre

Photographs of the above and others which have appeared in the "NORTH-CHINA DAILY NEWS" are now on view at Watson's, 71 Nanking Road, where prints may be obtained within a few hours.

Obtainable from Watson's

FORD

8 H.P.—10 H.P.
22 H.P.—30 H.P.
Passenger cars
22 H.P. and 30 H.P.
Trucks
Lincoln Zephyr
Cars

BILLS MOTORS
FEDERAL INC., U.S.A
615 Avenue Foch
Telephone 74400 (6 lines)

HAMILTON House. For rent, a fully equipped BEAUTY PARLOUR complete with dryers, wavers, chairs, etc. For further particulars apply E. D. Sassoon & Co., Ltd. Renting Department, Sassoon House. 10043

FOR SALE, 10 h.p. 1937 model sedan. 4-door, British Ford. Run 6,000 miles. As new. Guaranteed first-class condition. Makers guarantee in force till April 1938. Extremely economical Actual value $4,000, offered for $3,000. Address Box 1178, N.C.D.N. -2491

WANTED to rent, western district or French Concession for period of 6-9 months, premises (preferably detached) suitable for school; at least 8 large and 4 small rooms are required. Box 1185, N.C.D.N. 10055

TO LET, fully-furnished, semi-detached house, modern conveniences, steam heating, refrigerator, four bathrooms, five bedrooms, three living rooms, verandahs, nice garden, Route Pottier, end of October for six months or longer. Very low rental to responsible tenant. Address Box 1081, N.C.D.N. 9899

FOR SALE. A magnificent home in best residential part of French Concession. McMichael's Agency. Room 410. 149 Szechuen Road. 9676

SAND bags. For hire apply to Read, Cooper & Company, 650 Szechuen Road, Telephone 18833. 10029

BOOKS on China. Rare old books. Fiction, Magazines, etc. The Book Mart, 282-286 Yu Yuen Road. -2458

WANTED to buy, genuine inner-Asiatic rugs, in good condition. Address Box 1166, N.C.D.N. 10027

WANTED foreigner to take care of four-roomed flat for approximately two months. Address Box 1149, N.C.D.N. 9996

Classified Advertisements continued On Page 12

A Household Name:

MARCHANTS

The whisky your friends will always be pleased to drink.

Agents
JARDINE, MATHESON & CO., LTD.
9977

After a Cycle of Cathay

Whether going on home leave or retiring, your personal and, probably, your business interests in China and especially in Shanghai, will continue.

Letters will be uncertain; news in home papers will be scanty. The cheapest and most effective link will be the weekly copy of the *North-China Herald* containing all the China news of the *North-China Daily News* and costing, including postage, $2.50 a month.

Send your name and address to the Circulation Department, North-China Herald, 17 The Bund, or Tel. 11055

BLUE RIBBON

GRADE A "TT"

MILK

145 Tunsin Road Telephone 20407
9960

EWO GIN

Distilled in England

OBTAINABLE AT ALL COMPRADORE STORES
9976

What the Press Says of The Shanghai Directory

(July Edition of the China Hong List)

"The volume is well worth the money asked for it, and it is as handy, neat and accurate a work as it has been our lot to see."—*Shanghai Times.*

"The task of apartment hunting will be reduced to a minimum by perusing the long list of apartment houses contained in the July edition of the Hong List."—*China Press.*

"It has been revised with the care which has become almost a tradition, and is as complete a register of residents, agents, hongs, as mortal man could devise. Its chief claim to popularity is not its compactness, nor its comprehensiveness, but *its reliability.* The volume has been brought up to date, and no business house in the city can afford to be without a copy of 'The Shanghai Directory' at hand. The little Red Riding Hood of the Bund publications merits praise, and deservedly gets it."—*The Shipping Review and Shipping and Engineering.*

If you have not yet ordered your copy do so at once.

Price $6; with Map $7

THE PUBLISHERS,

North-China Daily News & Herald, Ltd.
17 The Bund

Is Your

HEATING INSTALLATION

in working order for the coming

WINTER SEASON

Overhaul, Inspection, or Repairs efficiently carried out by

GORDON & COMPANY, LTD.

185 Yuen Ming Yuen Road Telephones 16078-7
10046

BLUE FUNNEL LINE

SS. "HECTOR"

Sails Sunday, October 3, from Woosung to Yokohama, Kobe, Hongkong and U.K.

Connection for S.S. "President Wilson" at Yokohama

For Passages apply to

BUTTERFIELD & SWIRE

21-23 French Bund Telephone 82020
9970

BUTTERFIELD & SWIRE

Agents: CHINA NAVIGATION CO., LTD.

Regular services are being maintained between the following ports:—

ALL SAILINGS FROM THE FRENCH BUND

SHANGHAI—to Tsingtao, Weihaiwei, Chefoo and Tientsin	*Two Sailings Weekly*
SHANGHAI—to Ningpo	*Two Sailings Weekly*
SHANGHAI—to Amoy, Swatow, Hong Kong and Canton with connections to Manila, Bangkok, Singapore and Penang.	*Four Sailings Weekly*
SHANGHAI—to Hoihow, Pakhoi and Haiphong	*One Sailing Weekly*
Tientsin, Chefoo, Weihaiwei, Tsingtao—to Hong Kong and Canton	*One Sailing Weekly*
Chinkiang and Nanking—to All River Ports above	*Two Sailings Weekly*

For particulars of freight and passage apply to offices

21-23 French Bund Telephone 82020
9949

MERCANTILE BANK OF INDIA, LTD.

(Incorporated in England)

Head Office: London **Shanghai Office: 4 The Bund**

SUBSCRIBED CAPITAL	£1,800,000
PAID-UP CAPITAL	1,050,000
RESERVE FUND	1,075,000

Branches throughout India. Ceylon, Malaya, Hongkong and Mauritius. Agencies in all principal countries of the world.

Interest allowed in Local Currency Current Account @ 2% p.a.

Current and Fixed Deposit Accounts opened in sterling as well as in local currency. Banking and exchange business of every description transacted. Trusteeships and executorships undertaken.

During the emergency Canton Road Entrance is being used.

On Sale To-Morrow

SHANGHAI'S SCHEMOZZLE

by SAPAJOU

with R. T. PEYTON-GRIFFIN ("In Parenthesis")

Royal Quarto, 72 pps.

Art Cover, Sewn Silk Cord

PRICE THREE DOLLARS

This Album will be on sale shortly, and as probably there will be a great demand, all those who desire copies should fill up the form below and forward it to this office as early as possible.

Those who would like to send this album of Sapajou's cartoons, accompanied by the witty comments of "IN PARENTHESIS" to their friends abroad or in China may like to know that the cost of packing and postage per single copy would be:

AMERICA, EUROPE AND STRAITS	75 cents
HONGKONG AND MACAO	35 cents
CHINA AND JAPAN	15 cents

Orders received to cover the cost of the album and the postage will be promptly dealt with.

ORDER FORM

PUBLICATION DEPARTMENT,
"NORTH-CHINA DAILY NEWS"
17 The Bund.

Dear Sirs:

Please send a copy of "Shanghai Schemozzle" to the following address. I enclose remittance of $.....to cover the album and the postage.

Name .....

Address .....

LETTERS TO THE EDITOR

THIS CRISIS

Need for Statesmanship

To the Editor of the
"NORTH-CHINA DAILY NEWS"

SIR,—Allow me to express a few remarks on the local war, the view on which I think are shared by quite a number of people.

When the local hostilities were threatening it was the general belief that effective steps by the Governments of the Great Powers were taking place to prevent the war being waged in the International Settlement area. When the first shots were fired and there was still some hope of stopping the destruction, on which both contestants had apparently agreed; there was a general cry among local foreign communities to their governments for something to be done to stop the approaching madness. With the experiences of 1932 it was feared that the threatening hostilities would assume a much more destructive and dangerous character. There was a widespread feeling that we in Shanghai were in a trap and that only some heroic measures could save the city. Hopeful and apprehensive was the population looking for effective measures and guidance from the capitals of the Great Powers. Everybody here understood that only some immediately bold action could prevent the city from being turned into a battleground of a modern war. There was no use to repeat the persuasions to both parties that the hostilities were bound to harm their own interests without any appararent advantage to be gained.

But instead of squarely facing the grave problem and drawing their necessary conclusions the home governments evaded the issue and left the events to take their course. If there was hope that there would be some statesmanship shown in the trying circumstances and that some way would be found to avert the coming catastrophe it was quickly waned.

During the first weeks we were reminded that "the British Government was in constant consultation with the American and French Governments." The Ambassadors were calling at Gaimusho and Waichiaopu, while in the meantime the destruction was going on. There was apparently the belief that Japan having taken her lesson from the events of 1932 would strike immediately a mighty blow and the local hostilities would be speedily settled and the front would move to places more distant. However, in the world capitals the issue was not considered so grave after all. The Japanese too it seems were relying on a speedy termination of the local operations. But nothing is so sure to happen as the unforeseen. Against tremendous odds the Chinese soldier is offering heroic and desperate resistance. The Chinese nation is being reborn. The will to sacrifice and to endure any hardships for the ultimate victory is manifested everywhere.

An ounce of prevention is better than a pound of cure. What could be achieved easily at the beginning by a firm and united stand of the Governments concerned is now a matter of utter confusion, an "awful mess" as President Roosevelt has called it. What the present situation requires more than anything else is statesmanship and not let it drift as it has been witnessed so far.

Slowly has the world opinion been aroused and not so much due to the Japanese aggression than to barbaric methods of warfare. The League of Nations has spoken. What will be the next step? Will it be the repetition of the Manchuria and Abyssinia "settlements"? In the great issues confronting the world in the past few years there was always a lack of firm statesmanship on the part of the so-called democratic countries for which "a wait and see" attitude was substituted. But there comes a time when further drifting and muddling through is impossible and when action becomes imperative. Has this time already arrived?

O. KLINK.

Shanghai, Oct. 2.

BRITAIN'S ATTITUDE

Mediation or Boycott?

To the Editor of the
"NORTH-CHINA DAILY NEWS"

SIR,—Editors cannot please everybody—as some of the piquant letters addressed to yourself clearly show, but I am not going to charge you with degrading your noble calling by prostituting your pen in gross misrepresentation, etc., etc., etc. In passing, however, I must express surprise that Mr. Okamoto's undignified outburst has been reproduced by a foreign journalist in Shanghai in his monthly magazine without a word of protest against this scurrilous and unwarranted attack upon his colleagues. Whether this silence implies assent to Mr. Okamoto's contemptuous opinion of foreign journalists in Shanghai is another matter, but you have already answered Mr. Okamoto very effectively, and if others care to sit dumb under such a shameful slander, that is their affair.

In this morning's issue—and not for the first time—you express disapproval of the application of sanctions against Japan and of a boycott, but you think Britain is well qualified to act as mediator in the Sino-Japanese quarrel, on the ground that she has the "right to be regarded as the friend of both parties." Now, I know that any reference to the League of Nations, the Nine-Power Treaty, or the Kellogg Pact will be the signal for loud guffaws, and I will admit that scoffers have reason to be cynical on the subject of treaty obligations, but as a British subject I consider that my country is not in the position to mediate in this tragic business, that Britain is not the friend of both parties, and should very definitely declare that her sympathies are all with China—for these reasons, among others:—

1.—Britain, together with China and Japan, is a party to the Nine-Power Treaty, which says that whenever a situation arises which in the opinion of the signatories calls for full and frank discussion, that situation shall be discussed. Japan's answer to this is that no outside interference will be tolerated.

2.—Britain, together with China and Japan, is a signatory of the Pact of Paris, which pledges the contracting parties not to have resource to war to solve international controversies, and to settle such differences, no matter what their origin or nature, by pacific means. Japan's answer to this is that she will fight China "to the bitter end."

3.—China proposed that the Sino-Japanese forces in North China be withdrawn and that the Marco Polo Bridge incident be settled through diplomatic negotiation. Japan rejected this proposal, and the struggle began, rapidly spreading all over China.

Britain and China are members of the League of Nations, from which body Japan resigned in protest against the findings and recommendations of the League in regard to the invasion of Manchuria. China has appealed to the League and, if so minded, that body can take effective measures to express the strong disapproval of its members of Japan's actions. Your attitude on this issue is that resort to sanctions would be disastrous, and should be avoided. Expression of public sentiment in Britain in the form of a boycott of Japanese goods is also frowned on by you, because of the danger of intensifying rather than eliminating the risk of war, this being also your objection to sanctions being applied to Japan.

Finally, you object to formal sanctions and to informal boycott because such action would make it impossible for Britain to act as mediator in the Sino-Japanese dispute "if the need should arise." Quite true—a mediator cannot be identified with a concrete act of hostility to either side, but why should Britain take up so neutral an attitude in this affair? Let it be granted, for the sake of argument, that China is "anti-Japanese," allied with Communism, wants to force every "foreign devil" out of the country, and all the rest of it. Let us grant all this, and the fact still remains that Japan is in the wrong on the three points mentioned above. Therefore, Britain's place is not to stand aloof as a neutral, waiting to be asked to mediate, but to declare herself definitely on the side of the victim of wrong-doing. But I do not expect any such blunt declaration. Mr. SOWERBY wants a new treaty to protect Shanghai—a treaty with "teeth in it." The League Covenant has teeth in it, but the Powers—for reasons which no doubt seem to politicians quite satisfactory—are afraid to use them. That was so in 1933 over the Manchurian affair, later over the Abyssinian outrage, and it will be over the present China "incident." This is no reason why British citizens individually should not show their disapproval of Japan's actions by the only course left open—to boycott that country in every possible way. The British people have a reputation for insisting upon fair play, and if they cannot force their Government to take action to express disapproval of Japan's aggression and disregard of treaty obligations, they can at least refuse to allow a cent or a penny of their money to go toward helping a country which has shown such utter indifference to its pledged word.

BOYCOTTER

Shanghai, Oct. 2.

BOMBING ETHICS

Reply to Shanghailander

To the Editor of the
"NORTH-CHINA DAILY NEWS"

SIR,—In reply to SHANGHAILANDER's letter of yesterday, I hereby warn him to refrain from any further attempts in writing such correspondence, it is not only wasting the valuable space of this No. 1 Newspaper, but also is hurting my eyes.

The people of China to-day are not the people of China's yesterday. We rise as one man, and talk as one man, apart from backing and supporting our government we have our sincere confidence towards our leader of the Chinese Government. Every major problem had been and will be left in the hands of our leader for his disposal, we, as a Chinese citizen, will follow our leader's step and do our respective duty without hesitation.

China from now on will have no more internal misunderstanding, she will be the most cordially friend of all the powers in the world except Japan.

The last two paragraphs of his letter simply exposed of one of the many Japanese mind in regard to their hatred against their own government and their fear of the final result of this undeclared war.

The last few lines of the letter is merely containing some apple-sauce, but I deeply regret that our people will not be cheated once or again by a special leader.

A CHINESE CITIZEN.

Shanghai, Sept. 30.

WOUNDED SOLDIERS

An Urgent Appeal

To the Editor of the
"NORTH-CHINA DAILY NEWS"

SIR,—Great work is being done for the wounded soldiers nursed throughout the hospitals and ambulances of this city. Friendly visitors will state that they have every possible care and comfort as they deserve.

But let us not forget that not all the wounded soldiers are nursed in Shanghai. Many of them have to stand a long and weary journey before they reach the hospitals prepared for them temporarily and which owing to circumstances are often very poor.

One of these days there will be an occasion to send out medicines, instruments, dressings, hospital equipment and linen to an ambulance in the province of Chekiang where, under the direction of a medical superintendent from Nanking three doctors graduated from Aurora University: Wong Hiu-sieou, Tsiang Hong-li, Tschang Tche-hoei, and fourteen Franciscan sisters belonging to nine nationalities: Chinese, English, Irish, French, Italian, Belgian, German, Austrian and Argentine, nurse 1,000 soldiers. They are badly in need of the aforementioned equipment.

Any gift of that kind can be sent to Rev. Father Germain, Rector of the Aurora University, Avenue Dubail or to the Sacred Heart Convent, 622, Avenue Joffre.

ORGANISERS.

Shanghai, Oct. 2.

CHESS

PROBLEM No. 75

By A. G. STUBBS.

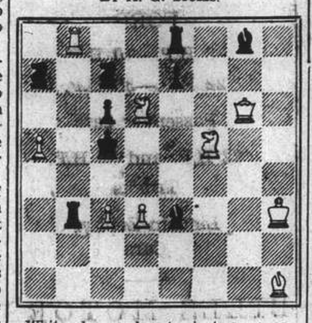

White plays and mates in two moves.

Answer to Prob. No. 74

No. 980 (C. G. Rains). White: K on KR8; Q on KB3; Kt's on QKt4, QB8; P's on QKt5, QB6, KKt4, 5, KR7. Black: K on K3; R on K5; B on KB2; Kt on K1; P's on QB2, Q5, 6, K4, KKt3. Two moves. Key Kt—R6.

Black		White	
1	K—Q4	2	Q × B
1	Kt any	2	Kt × P
1	R any	2	Kt—B5
1	B—Kt1	2	P × B (Q)
1	P—Q7	2	Q—QKt3

An ingenious mutate. The Key, besides introducing changed mates after moves of the Kt and R, lets out the K for an "added mate." It was no doubt a slight disappointment to the composer that the two set mates, after R × P and R elsewhere, are given up for one, by Kt—B5.

Correct solutions received from J. Lawrence Rozario and C.R.D.

From a Hamburg Tourney

NIMZOVITSCH DEFENCE

	White Hermann	Black Kranki
1	P—Q4	Kt—KB3
2	P—QB4	P—K3
3	Kt—QB3	B—Kt5
4	P—QR3	B × Kt ch
5	P × B	Castles (a)
6	P—K3	P—Q3
7	P—B3	QKt—Q2
8	B—Q3	P—K4
9	P—K4	P—B3
10	Kt—K2	Q—B2
11	Castles	R—K1
12	Kt—Kt3	P—Q4
13	K—R1	P × BP
14	B × P	Kt—Kt3
15	B—Q3	B—K3
16	P—KB4	P × QP
17	P—K5	KKt—Q2
18	P × P	P—QB4
19	Q—B2 (b)	P—Kt3
20	P—B5	B—Q4
21	BP × P	RP × P
22	B × P!	Q—B3 (c)
23	B × P ch!	B × B
24	R × B	K × R (d)
25	Q—R7 ch	K—K3
26	Q—B5 ch	KQ4
27	Q—K4 ch	K—K3
28	P—Q5 ch (e)	Kt × QP
29	Q—B5 ch	K—K2
30	B—Kt5 ch	Kt (Q2)—B3
31	P × Kt ch	K—Q3(f)
32	P—B7	R—KB1
33	R—Q1	K—B2(g)
34	R × Kt	P—Kt3
35	B—B4 ch	K—Kt2
36	R—Q7 ch	K—R3
37	B—Q6	

And wins

(a) P—B4, followed by P—Q4, is a superior line. As it is, White gets plenty of time to work up to P—K4.

(b) With a terrible attack.

(c) P × B. 23. Q × Kt P ch. K—R1, 24. Kt—B5, and Black's Expectation of Life would be short.

(d) The K begins a weary journey

(e) A neat blockade of a flight-square.

(f) If Kt × P, 32. R—K1 ch.

(g) The Kt must go, and thereafter White wins easily by material advantage.

Played at Berne

RUY LOPEZ DEFENCE

	White Winzenried (Switzerl'd)	Black Kucera (C.S.R.)
1	P—K4	P—K4
2	Kt—KB3	Kt—QB3
3	B—Kt5	P—QR3
4	B—R4	Kt—B3
5	Castles	Kt × P
6	P—Q4	P—Q4 (a)
7	Kt × P	B—Q2
8	Kt × P (b)	K × Kt
9	Q—R5 ch	K—K3 (c)
10	B—Kt3	B—K1
11	Q—Kt4 ch	K—K2 (d)
12	P—KB3	Kt—B3(e)
13	R—K1 ch	K—B2
14	Q—K6 ch	K—Kt3
15	P—B3	B—Q2
16	B—B2 ch	K—R4
17	B—K5 ch!	Kt × R
18	Q × QKt ch	K—R5
19	Q—Kt5	
	Mate	

(a) An old move revived. P—QKt4 is safer.

(b) A justifiable sacrifice.

(c) K—Kt1 allows a funny mate in two moves.

(d) K—B2, 12. Q × Kt.

(e) B—Q2 is much better. "Observer."

SUNDAY CROSS WORD NO. 463

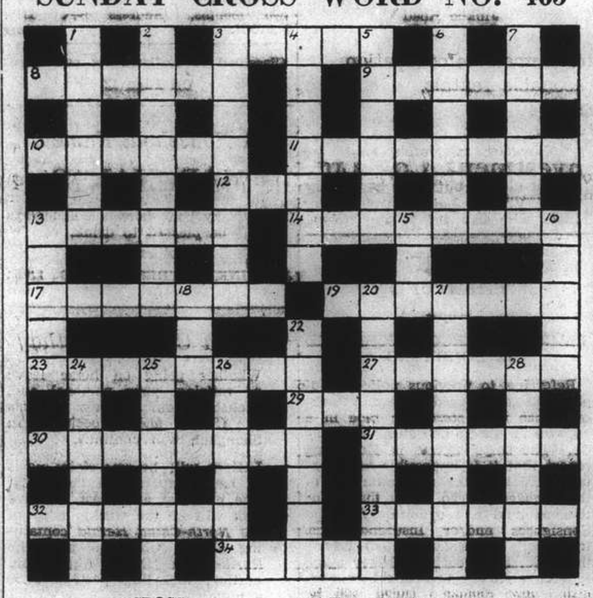

ACROSS

1 A London hospital, in short, which seems to harbour titled residents.
8 A heroine of "Midsummer Night's Dream."
9 With nothing in these units of heat you might make a flask.
10 To make pure.
11 In nursery history a mother found this bare.
12 A card game.
13 A decoration with a piece of jewelry in the middle.
14 This might be the bottom dog but it certainly indicates insufficient attention to the needs of the staff.
17 A legitimate device for deceiving the opponent at cards.
19 This is clearer.
23 The tradesman finds these essential to his prosperity.
27 The unwanted maiden may bemoan her possession of this (two words).
29 A level article of attire
30 Half of this article of attire is found in a car.
31 Fired
32 A London suburb which curiously enough begins with a farm building
33 About the detail reversed you will find your proper occupation
34 This Victorian explorer would have been *persona grata* with the Press if he acted up to his name

DOWN

1 To repeat here would be definitely to prepare for a theatrical production if a compass direction were added
2 Dependence
3 The flapper may flaunt these in the summer time (two words)
4 Petulant resentment
5 Foolish
6 A diversion
7 An Italian province.
13 Musical instruments often accompanying drums
15 Theatrical journal
16 A European race
18 A greenhorn in America
20 Lacking company
21 Point
22 A condition of most male and many female riders
24 Wild animals
25 An over-precise scholar
26 Happenings which begin with nighttime
23 Topics

The solution will be published to-morrow

PRESIDENT ROOSEVELT VISITS CANADA

Construction Of Highway to Alaska Discussed

Victoria, B.C., Sept. 30.

Despite a heavy downpour, 40,000 persons crowded the wharf here to-day to welcome President Roosevelt on his arrival from Seattle aboard a destroyer.

The visit of the American Chief Executive is only for a few hours, during which he is expected to discuss with the Prime Minister, Mr. T. D. Pattullo, the proposal to construct a 2,000-mile highway from Vancouver to Fairbanks, Alaska.

Mr. Roosevelt will sail for the United States this evening.—Reuter.

Mr. Hull to Visit Canada

Washington, Oct. 1.

The Secretary of State, Mr. Cordell Hull, to-day announced he would visit Canada on October 21 and 22, returning the visit of the Canadian Prime Minister, Mr. Mackenzie King. Mr. Hull said he would not discuss any official matters.—United Press.

TO-DAY'S CHURCH SERVICES

Holy Trinity Cathedral.—October 3,—19th Sunday after Trinity.—Holy Communion (also in Bubbling Well Chapel) 8.00 a.m. Mattins and Sermon 10.30 a.m. Psalm: 145 Lessons: Jeremiah XXXI. 23-37; St. Luke XII. 35-end. Parry in D Hymns: 4, 298 Preacher: The Dean Holy Communion 11.45 a.m. Evensong and Sermon 6.00 p.m. Psalm: 65 Lessons: Jeremiah XXXV; St. John XIV. Hymns: 22, 20, 477 Preacher: Rev. E. J. Ottewell, L. Th. Bubbling Well Chapel: The Dean. 6.00 p.m.

Union Church (International and Interdenominational). — Acting Minister: Rev. C. Wilfrid Allan.—10.45, Morning service, followed by the Monthly Communion, at Bubbling Well Chapel. Preacher, Rev. C. W. Allan.

Community Church. Non-Sectarian. International. All are welcome. Sunday morning worship at 11 a.m. Mr. Luccock's theme; What One Person Can Do. An answer to irresponsible fatalism. Mr. Dent at the organ. Anthem: "Worship" (Geoffrey Shaw). Solo: "The Good Shepherd" (G. Barrie) by Mr. Oliver J. Caldwell. Come and bring friends. All departments of the Church School at 9.30. Dr. M. B. Williams, Acting Superintendent. Kindergarten through Senior High School in the American School. Adult group in the Manse parlor, 64 Rue. Dufour. Church Governing Board Monday noon at 12.15 in the private dining room of the Foreign Y.M.C.A. Choir rehearsal Tuesday evening at 8.15 in the Church Auditorium. Midweek fellowship Wednesday evening at 8 in the Manse parlor. Community Church family swim Friday afternoon at 5.15 in the Navy Y.M.C.A. pool. Bring swimming suits, toweis, the whole family and friends. It's free.

Marine Brigade Church Cathay Theatre Sunday, 10 a.m. Chaplain Frank R. Hamilton will conduct the Service and deliver the Sermon on the interesting subject "The Bible-Book of Life." A special musical feature is a Saxaphone Quartet, "Sacred Medley" rendered by Privates first class M. W. Potter, C. G. Feeney, F. C. Vernon and E. A. Page. Band selections in the Service include—Prelude, "Spring Morning" by Lester and Arenssky's "Intermezzo" for the Offertory. Mr. George M. Fidlon, Violinist, is the Guest Artist for the Musical programme which follows the Service. Mr. Fidlon plays two violin solos with band accompaniment, "Reverie" by Vieuxtemps and Beethoven's "Minuet in "G." Selections by the Marine Brigade Band will include the Overture "Siege of Rochelle" by Balfe and Iasilli's Concert March "American Army." The Concert concludes with the Marines' Hymn and the American National Anthem. The public of Shanghai of all nationalities is cordially invited to both the Church Service and Concert.

Saint Joseph's Church (Rue Montauban) Sunday: Masses at 5.15, 6, 7, 8.15 and 10.30 a.m. Benediction at 4 p.m. Weekdays: Masses at 6 and 7.30 a.m.

Saint Peter's Church (Avenue Dubail)—Sunday: Masses at 5.15, 6, 7.30 and 9 a.m. Benediction at 3.30 and 6.45 p.m. Weekdays. Masses at 5.15, 6, 6.45 and 7.30 a.m.

Saint Theresa's Church 35 Tatung Road.—Sunday: Masses at 7 and 8.30 a.m. Benediction at 4 p.m. Weekdays: Masses at 6.45.

Church of St. Aloysius Gonzaga 730 Klaochow Road.—Sunday: Masses at 6, 7, 8 and 9.30 a.m. Benediction at 4 p.m. Weekdays: Masses at 5.30 6 and 6.30 a.m.

Shanghai Free Christian Church (Evangelical) 681 Hart Road. The Services on Sunday will be conducted as follows:—Morning at 11o'clock by Rev. C. A. Matti; Evening at 6 o'clock by Mr. Raymond Kowalski; Services during the week:—Monday at 5.45 Young People's Meeting, Thursday afternoon at 5.45 Prayer Meeting.

First Church of Christ, Scientist, Shanghai, 1647, Avenue Road.—Sunday Service 11 a.m. Subject: "Unreality." Sunday School 9.45 a.m. Testimonial Meeting Wednesday 8 p.m. Reading Room at Church Edifice, 1647 Avenue Road, Corner of Klaochow Road. Open every weekday from 3.30 to 6.30 p.m.

Endeavour's Church.—Morning Service will be held at 11 a.m. to be followed by observance of the Holy Communion at Yu Yuen Road, Lane 909, House No. 40. The Paster, Dr. H. G. C. Hallock, Ph. D. will preside. No evening service.

"The Hut." 495 Yu Yuen Road.—Evening Service at 6 o'clock Preacher Mr. J. H. Kane.

Deutsche Kirche Sonntag, den 3. Oktober, Erntedankfest, vormittags 10.30 Uhr Erntedankgottesdienst.

INCREASE IN GERMAN REVENUES

Berlin, Oct. 1.

A substantial increase in Reichs revenue receipts for August compared with the same month of the previous year is revealed by the Reichs Finance Ministry which returns the total increase at Rm. 219,400,000 made up by an additional Rm. 187,900,000 in taxation on property and traffic which amounted to Rm. 776,200,000 in August 1937, against Rm. 588,300,000 in August 1936, and an additional Rm. 31,500,000 from customs duties and consumption taxes which totalled Rm. 303,900,000 in August, 1937, against Rm. 272,400,000 in August, 1936. This means that the total revenue receipts during August, 1937, amounted to Rm. 1,080,100,000 against Rm. 860,700,000 in August, 1936.—Trans-Ocean.

HERR HITLER ENTERTAINS GERMAN WORKERS

Berlin, Oct. 1.

More than 1,000 German workers, foremen and works managers who had spent considerable time in Paris building and decorating the "Deutsches Haus" at the World Exhibition, were guests of the Fuehrer at lunch in the Kroll Opera House yesterday. The Fuehrer delivered a cordial address and expressed his personal thanks to those who had given such a splendid demonstration in a foreign country of the way Germans collaborate successfully at team work.—Trans-Ocean.

AUCTIONS

L. MOORE & CO. LTD.

Established in Shanghai 1874 — Incorporated in Hongkong

Auctioneers, Adjusters and Piece Goods Experts

STORAGE TERMS ON APPLICATION — Branch Office: TOPLIS & HARDING

88 MUSEUM ROAD, SHANGHAI

In Main Salesroom—On View Tuesday

On Wednesday, October 6, 1937, commencing at 9.30 a.m.

Household and Office Furniture and Sundries

CLOTHING

We Shall be pleased to accept Ladies and Gentlemen's clothing for our regular auction on Friday, October 8, 1937.

Due to existing conditions we have to request all purchasers to pay cash in full on the fall of the hammer.

TRYING TIMES

demand a surplus of energy and vitality to offset the heavy strain. When energy flags, health suffers.

Science has proved that with the aid of Sanatogen you will be able to keep your nerves and body always at concert pitch, even under the most difficult conditions. For Sanatogen, the true tonic food, restores vitality by infusing into the body the very elements that are wanted.

NEW ENERGY & BETTER HEALTH WITH SANATOGEN

The True Tonic-Food

START YOUR COURSE TO-DAY!

The Correct Way To Keep Your Dog Healthy

The correct way to keep your dog in perfect condition and lovely coat always is to provide him with Bob Martin's Condition Powders three times a day for two consecutive days in every week. These famous powders are your dog's natural blood corrective, and keep him naturally healthy.

There is no need for your own dog, or for any other dog, to suffer. Make a rule of this simple and inexpensive duty, and as Bob Martin's Condition Powders bring your dog into perfect condition, you will be proud of his beautiful appearance, while he, in return, will reward you in a hundred ways with his devotion and happy spirits.

Bob Martin's Condition Powders

Obtainable at all Dispensaries

AGENTS WATSON'S

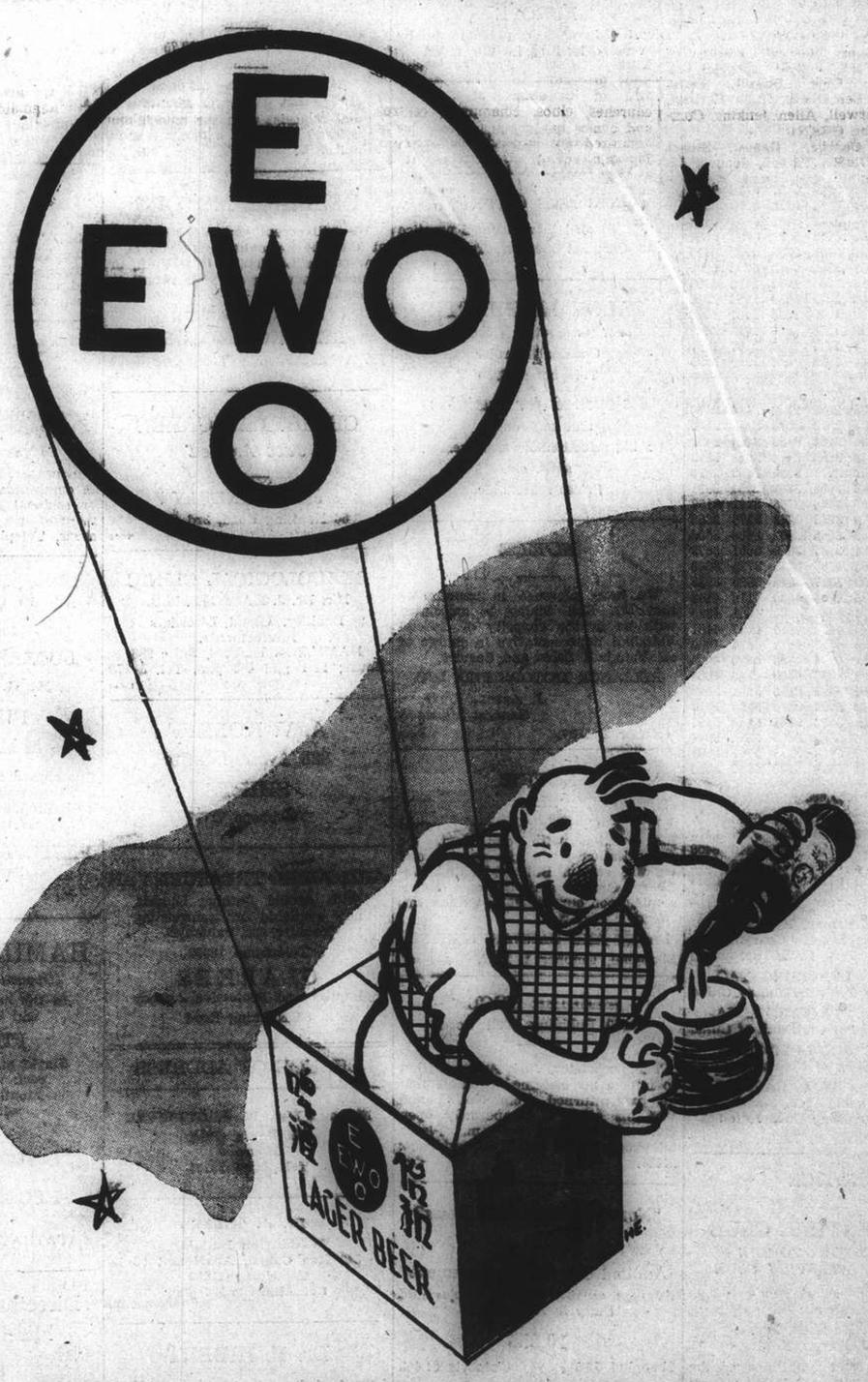

TWINKLE, TWINKLE LITTLE BAR,
HOW I WONDER WHERE YOU ARE;
FAR ABOVE THE WORLD I FLY,
WITH JUST AN "EWO" IN THE SKY.

From Footlights and Films—Abroad and Here

CURRENT FILMS

GRAND.—"The Great Gambini."—With Akim Tamiroff, Marian Marsh and John Trent in an unique detective thriller. Opens to-day.

NANKING.—"Thunder in the City."—Edward G. Robinson in a British picture, with support from Luli Desti, Nigel Bruce, Constance Collier, Ralph Richardson and Annie Esmond. A story of high-pressure American sales tactics and an aloof aristocratic British family. Reviewed yesterday.

CATHAY.—"Cafe Metropole."—A story of paupers in Paris, starring Loretta Young, Tyrone Power and Adolphe Menjou.—also Charles Winninger, Gregory Ratoff and Helen Westley.

METROPOL.—"Riding on Air."—Joe E. Brown, the wide-mouthed comedian delineates the role of a "hick-town" journalist and embryo aviator and as usual all mistakes bear on a happy ending. Supporting players include Guy Kibbee, Florence Rice, Vinton Haworth and Harlan Briggs. Reviewed yesterday.

FILMS COMING

"Meet the Missus."—Hailed as the funniest picture of the year, this film portrays the uproarious difficulties into which Helen Broderick and Victor Moore are plunged when the former's passion for entering contests wins her national recognition as one of the country's leading housewives. Anne Shirley and Alan Bruce are featured, including William Brisbane and Frank M. Thomas. Next at the **NANKING.**

"Wake Up and Live."—With Walter Winchell, Ben Bernie, Alice Faye, Patsy Kelly, Ned Sparks and Jack Haley. America's leading snooper and the old Maestro continue on the screen the feud they have hitherto conducted over the air. Songs, dances, wisecracks round out a swell show. Next week-end at the **GRAND.**

"Marry the Girl."—Hugh Herbert heads a cast of "lunatics" including Mary Boland, Frank McHugh, Alan Mowbray, Frank McConnell, Allen Jenkins and Carol Hughes, in a riotous tale of big business that nearly lands the entire cast in the mad house. Coming next to the **CATHAY.**

"Breezing Home."—Featuring William Gargan, Binnie Barnes and Wendy Barrie. Many scenes of the comedy-drama were filmed at the Santa Anita track, providing stirring action as a background for the streamlined movie. Other prominent players include Alan Baxter, Raymond Walburn, Alma Kruger and Michael Loring. Coming to the **METROPOL.**

"The Singing Marine."—Return of Warner Bros great musical hit. Starring Dick Powell, Doris Weston, Lee Dixon, Hugh Herbert, Jane Darwell, Allen Jenkins. Coming to the **GRAND.**

"Dance, Charlie, Dance."—Stuart Erwin, Glenda Farrell, Jean Muir, Allen Jenkins and Tommy Wonder, famous tap dancer, in the tale of a country boy who went to town with a bankroll. Coming to the **CATHAY.**

"Artists and Models."—Paramount's million dollar musicale, with Jack Benny, Ida Lupino, Richard Arlen, Gail Patrick, Ben Blue, Hedda Hopper, the Yacht Club Boys, Andre Kostelanetz and his orchestra. Coming to the **GRAND.**

TO DINE AND DANCE

ARCADIA.—Cabaret-restaurant. Kalivoda's orchestra. Nick Kniazeff and company. Russian cuisine.

CASANOVA.—Arevallo's orchestra. No cover charge.

CATHAY HOTEL LOUNGE.—Morning and afternoon tea and cocktails.

CATHAY RESTAURANT.—8th floor—Luncheons.

CHEZ ROVERE.—French cooking and personal service.

DEL MONTE.—Cabaret. Ernie Kaai's orchestra. No cover charge.

D. D.'s NIGHT CLUB.—Russian and foreign style cuisine. Entertainment. Air-conditioned.

FARREN'S.—Dining and dancing. Gabor Radic's Orchestra.

KAVKAZ.—Classical music and dancing. Russian cuisine.

METROPOLE HOTEL.—Grill and dining rooms for business tiffins and other occasions.

NEW ROYAL HOTEL.—Lounge, bar and restaurant.

PALACE HOTEL.—Tea lounge, snack counter and grill room. Music during tiffin, tea and dinner by a classical trio. Sundays excepted.

PARAMOUNT. — Cabaret. Gloria Andico's orchestra.

PARK HOTEL.—Lounge 3rd floor tea and cocktails. Dining Room 2nd floor luncheon and dinner.

TOWER.—Cathay Hotel, dining and dancing. Freddy Kaufmann and Eric de Reynier.

DETECTIVE THRILLER

A drama of thrills and chills, "The Great Gambini," which has its Shanghai premiere to-day at the Grand Theatre, deals but briefly with the supernatural before getting down to its real business of giving the audience a first rate mystery to solve.

Akim Tamiroff, who has collected quite a gallery of weird portrayals in his two years' rise to stardom, is a mind reader. Assisted by beautiful Lya de Lys, he does all the usual stunts of reading sealed letters, asking the blindfolded medium to tell what the gentleman has in his waistcoat pocket and the like.

When John Trent asks whether Marian Marsh will marry on the morrow the man for whom she has jilted him, the answer is a decided No! This proves to be quite correct, for next morning wealthy man-about-town Roland Drew, the bridegroom-to-be, is found murdered.

Here is something for the amateur detective to get his teeth into. Just a hint in advance, however. Every member of the Cathay-Grand organization who attended the preview guessed wrong.

"MEET THE MISSUS"

Coming shortly to the Nanking Theatre is one of the funniest pictures of this season, with Victor Moore and Helen Broderick in the leading roles. Other players include Anne Shirley, Alan Bruce and William Brisbane.

"THE GREAT GAMBINI"

Opening to-day at the Grand Theatre is this thriller, which combines the mystic with the mysterious—Akim Tamiroff, Marian Marsh, John Trent (above), and Genevieve Tobin are in the strong cast.

"MARRY THE GIRL"

The management of the Cathay Theatre announces for its next feature a rollicking comedy in which Hugh Herbert has the support of Frank McHugh, Mary Boland and Carol Hughes (above.)

"THUNDER IN THE CITY"

Inasmuch as the star is American and many of the cast British, the current production at the Nanking Theatre finds a good response locally. Luli Desti and Nigel Bruce have strong associated roles.

THE CINEMATIC 16-mm. FIELD

Hays Office Proposals May Produce a Harvest for The Amateur Experts

Since 1923, when 16-millimeter motion-picture equipment became available, an army of 100,000 home moviemakers has grown up, using millions of feet of film annually, writes Philip Sterling to the New York "Times." The presence of 8,806 projectors in school systems and of thousands of others in churches, clubs, community centres and homes has given rise to a badly organized but hyper-active business. Through one of 500 sources, at an average rental of $1 a reel, one can rent anything from an out-dated Mickey Mouse to a microphotographic study of "The Life Cycle of the Oyster."

Several times during the past fourteen years Hollywood has given grave attention to the shenanigans of the amateur camera men, regarding them at first as a menace and later as a potential source of material, manpower and revenue. To-day most of the major producers release old entertainment subjects on 16-millimeter stock, but until this year, however, they hesitated to venture further for fear of entering into cut-throat competition with themselves. The announcement, therefore, that Hays office is co-operating with a group of distinguished educators on a plan for organizing the production and distribution of educational films elevates the amateur camera and its enthusiastic, if not always expert, operator to new importance.

Mobility of Equipment

Hollywood's educationals would be made on standard gauge film, but distributed on the narrower ribbons since the use of motion-pictures in the school is predicated on cheapness and mobility of projection equipment. The co-operating committee cites 278,000 American schools as potential purchasers of 16-millimeter equipment and films. Should these prospects move toward realization, there is little question that the term 16-millimeter would become more than the designation of a standard film width. It would become, as well, a new cinematographic technique, based on a greater mobility and consequently wider versatility and ubiquity of camera—at a much smaller cost.

Aside from these are less tangible but unmistakable hints that "sixteen," as the amateur field is lovingly called by its devotees, is about to transcend its recreational bounds and emerge as a serious instrument, primarily in the hands of education, but also in the service of cinematic art.

Perhaps the perfection of 16-millimeter sound photography and recording apparatus, and the newly developed 8-millimeter camera, which is far less costly and equally efficient for home use, tend to push "sixteen" up those rungs in the ladder of educational and artistic importance on which its ambitions have long been focused.

Because the 16-millimeter world always has aimed to maintain cordial relations with the entertainment industry, the term amateur is applied indiscriminately to any one who doesn't work in or for Hollywood. By the same token an amateur film is anything which doesn't reach the screen of a regular movie house. To date amateur camera-men fall into two main groups. Perhaps 90 per cent., however skilful, confine themselves to highly personal records such as "Baby Playing With the Dog" or "Cousin Bob Changing a Tyre on the Old Family Chariot When We Had a Breakdown While on Our Vacation in the Adirondacks Last Summer." Of the remaining 10 per cent. there are two types, those who produce films for specific uses in education, science, religion or advertising and those who make "art" films of high entertainment value or serious esthetic interest.

Amateur "Best Ten"

The annual selections of the Ten Best Non-Theatrical Films by the Amateur Cinema League may help to clarify these groupings. Even the personal snapshotters are not neglected in the league selections which in 1936 gave honours to "An Interlude in the Happy Isles."

The entertainment films cited in the league selections include "Nite Life," made by J. Kinney Moore in his own living room with a cast consisting of his wife, his son and somebody's fingers painted to resemble the faces of grotesque animated models in close-up; "East Coast," a cleverly done triangle drama by the Rockville Cinema Club; "Pinchhitter," by Charles J. Carbonero, and "The Scalpel," a terror melodrama made by Richard H. Lyford and a group of high school students in Seattle, Wash.

Turning to the scattered items not within the immediate purview of the Amateur Cinema League one finds such distinguished productions as those of Dr. James S. Watson, former publisher of the "Dial," and Melville Weber, who together made "Lot in Sodom" and "The Fall of the House of Usher," the latter acclaimed as a far better work than the professional French version of the same story. Robert Florey won a Hollywood contract on the strength of his "Death of a Hollywood Extra" and Gunther Von Fritsch won similar entry to sacred precincts by making "Wanted A Master," with Arthur Ornitz, son of the novelist.

MASTER OF CEREMONIES

Freddy Kaufmann, genial manager of the Tower, which re-opened last night.

"THE LIFE OF EMILE ZOLA"

Now playing to crowded houses in New York, this biographical film, starring Paul Muni in the title role, comes to Shanghai for an early screening.

IDIOSYNCRASIES PAY IN HOLLYWOOD

Odd habits, idiosyncrasies, or pet tricks of speech or gesture, have been the fortune of many a star and player in Hollywood's studios. Some of these are comedy traits. Some are highly individualistic mannerisms.

Frank Morgan's hesitating stammer, for instance, has helped make him one of the most popular comedians of the day. No one can think of Robert Wildhack, who appeared in "Broadway Melody of 1936," without thinking of his hilarious exposition of the art of snoring.

Reginald Owen's tricky laugh is so infectious that millions have joined him in it, and it is literally his trade mark to-day. Similarly, the cynical laugh of Helen Flint, who plays "wise girls," has been her fortune.

Wallace Beery's drawling "Aw" in embarrassing situations as he tries in his lumbering way to explain, is one of the very best of several comedy traits. Harpo Marx's whistle, in which he tries to say things, is a certain laugh-getter.

William Powell's polite drawl and lift of the eyebrow have endeared him to millions of lovers of laughter. Buddy Ebsen's odd shrug before going into a dance is as well-known as Buddy himself. Cliff Edwards' falsetto and jumbled words at the end of a song are known wherever pictures or gramophones are played. He hit on it by accident while singing in a night club, and it proved so successful that he developed it into its present art.

John Barrymore's careful enunciation of one long word in a sentence, such as his "Was that particularly sane?" with accent on the "particularly," in "Maytime," is among other "trademark tricks" that have opened the doors of Hollywood fame to their users.

TOWER OPEN AGAIN

The Tower re-opened last night to a large gathering of friends and patrons, who had eagerly awaited the event. Dinner was served from 7.30 with concert music by Joseph Ullstein's Cathay Hotel orchestra. Dancing followed with Eric de Reynier, Shanghai's "whispering pianist," at the keyboard.

A great many of Shanghai's social set was present, including leading lights from the local entertainment world.

With the re-opening of the Tower, it is noted, the Restaurant will be closed in the evenings, dinner being served at this lofty 9th floor Cathay hotel entertainment spot. Freddy Kaufmann excelled himself as master of ceremonies, and will manage the Tower in the future.

"Checkers," famous race track play which was one of the outstanding hits on the stage shortly after the turn of the century, has been purchased by 20th Century-Fox for autumn production, starring Jane Withers.

NEW BRITISH STAR'S PROGRESS

Miss Vivien Leigh Delights Anglo-American Audiences

With so many British stars on the Hollywood scene and with so many Hollywood stars brightening the newly completed London Films studios in Britain's film capital, one wonders how goes fortune with British stars in their own country.

One need not wonder long. There is a very good case in point. Fortune skips along blithely, hand-in-hand with Vivien Leigh. Vivien is the lass who had the leading feminine role opposite Laurence Olivier in London Films' spectacular "Fire Over England." She is heading for a high place in the film firmament, and judging by her work in the new production, "Dark Journey," in which she is co-starred with Conrad Veidt, she will soon enjoy a cinematic parity with Merle Oberon and Wendy Barrie who have bloomed under the sponsorship of Alexander Korda.

Physically and temperamentally, Miss Leigh is lovely. She is five feet four, extremely slender, with chestnut hair and brown, deep-set eyes. Two years ago she scored a sensation on the London stage in "The Mask of Virtue," a triumph attended by many attractive film offers. She was unwilling to give up the stage after such an early success and has managed since, to divide her energies between the theatre and pictures.

Born in India

She was born in Darjeeling, India, and the news of her arrival was conveyed to her father by an excited ayah who lit a bonfire in celebration of the event. At eight she was sent to a convent in London, and at fourteen to San Remo, on the Italian Riviera, where she studied languages. After a year in a Paris art school she was enrolled in the Royal Academy of Dramatic Art in preparation for what she hoped would be a career as an actress.

Because of her vivid beauty she had no difficulty getting walk-on jobs in the theatre or extra bits in pictures, but no producer would give her a chance to act. In desperation she remembered a second cousin who had a friend who knew a man—a week later she presented herself before a theatrical agent who undertook to market her services.

This was early in 1934. In May 1935 Miss Leigh played the ingenue lead in "The Mask of Virtue," with results already recorded. The audience cheered her debut and the theatre was sold out eight weeks in advance. Rival managers began a frenzied bid for her services and in one day film offers came in from three major Hollywood studies and two British companies.

"BREEZING HOME"

Wendy Barrie and Bill Gargan soon will be seen on the Metropol Theatre screen.

SCREEN NEWS IN REVIEW

$2,000,000 Budget for Walter Wanger's "California"

METRO INCREASES ITS ROSTER

Walter Wanger has ordered his accounting department to write into the ledger book a budget of $2,000,000 for a technicolour epic to be known simply as "California." Grover Jones, the author, has been mulling over the story idea for five years and expects to spend the next six months putting into screen form the history of the Golden State from the days of the gold rush to the San Francisco World's Fair in 1939. Wanger plans to photograph it on a scale surpassing in spectacle and lavishness such munificent films of the West as "Covered Wagon," "Iron Horse" and "Cimarron" and intends to devote at least six months to the filming of the story.

Much of the action will be shot out of doors and played against many of California's scenic spots. The players will be drafted from Wanger's star list, including Charles Boyer, Madeleine Carroll, Sylvia Sidney, Joan Bennett and Henry Fonda. The director has not yet been named.

M.-G.-M. To Do Colour Films

With the announcement that Merian C. Cooper had relinquished the post of vice president of Selznick International to join the producer ranks at Metro-Goldwyn-Mayer, Hollywood saw an indication that Metro, which held out almost to the last against sound, was about ready to acknowledge the colour camera.

Cooper, who became interested in motion pictures after the World War and joined Ernest B. Schoedsack in a world tour which resulted in the memorable "Grass" and "Chang," founded the late Pioneer Pictures in 1935 for the purpose of popularizing colour pictures. After that company was dissolved last year he switched to Selznick and is generally credited with having interested John Hay Whitney, a leader in the advancement of colour photography through Technicolour, Inc., in the Selznick enterprises.

Recently Metro made still another addition to its producers roster in the person of Grover Jones, who served Paramount as a writer for many years. No word was forthcoming as to whether Jones would have his own unit or act as an aide to Louis B. Mayer.

"Four ounces of real gold dust, to be used in filming gold rush scenes of '49 which occurred in the actual "diggings" from which the previous metal is being taken, were ordered from Northern California recently by Paramount Studio. The requisition for the dust was signed by producer-director Frank Lloyd, who is preparing for production of "Wells Fargo," epic of early American transportation featuring Joel McCrea, Frances Dee, Bob Burns, Lloyd Nolan and Porter Hall.

● It's just as easy and just as inexpensive as making snapshots to take your own movies in full color or black-and-white with a Bell & Howell Filmo 8. This compact, palm-size personal movie camera is made by the men who make Hollywood's finest cameras. All you do is look through the spyglass viewfinder, touch a button, and *what you see, you get.* See this companionable camera today!

On Display and for sale at

SCIENTIFIC SERVICE CO.

142 Museum Road

Coming Soon!

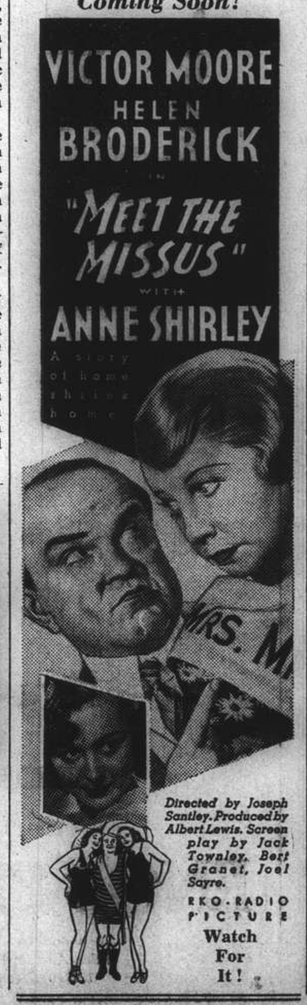

Cathay TO-DAY AT 3, 5.30 & 8.30 p.m.

It's the HIT of the Season!

Telephones: 73757 and 34260.

METROPOL

500 YU YA CHING ROAD Tel. 93322

TO-DAY! at 10.30 a.m., 2.30, 5.30 and 8.30 p.m.

THE SKY'S THE LIMIT!

Here comes the world's dizziest aviator... with a laugh in every loop... a howl in every tail spin ... a thrill in every nose dive!

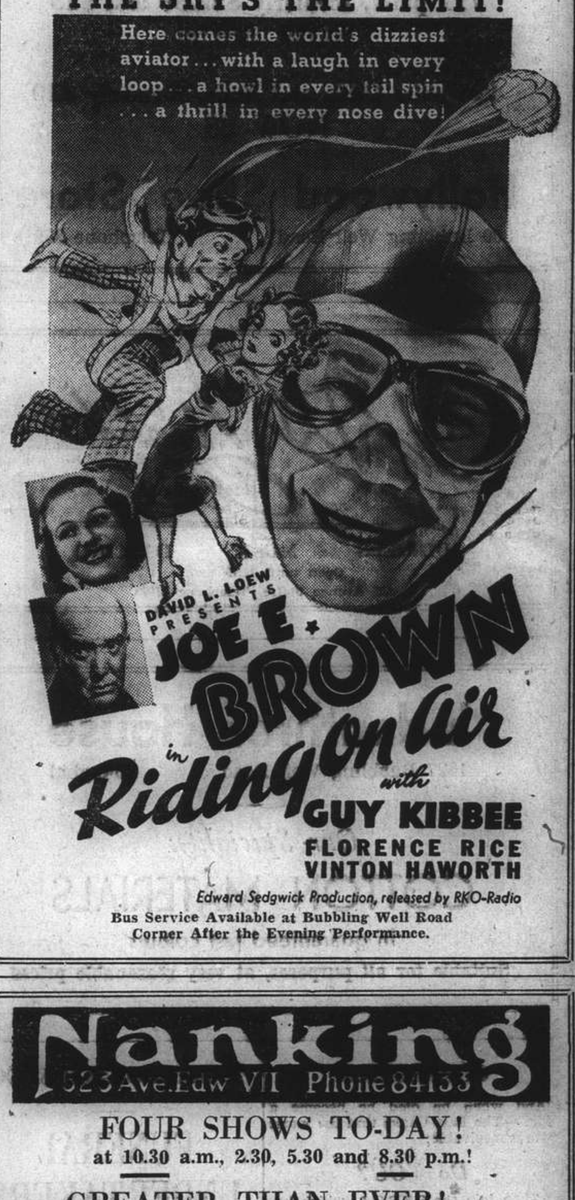

Edward Sedgwick Production, released by RKO-Radio

Bus Service Available at Bubbling Well Road Corner After the Evening Performance.

Nanking

523 Ave. Edw VII Phone 84153

FOUR SHOWS TO-DAY!

at 10.30 a.m., 2.30, 5.30 and 8.30 p.m.!

GREATER THAN EVER!...

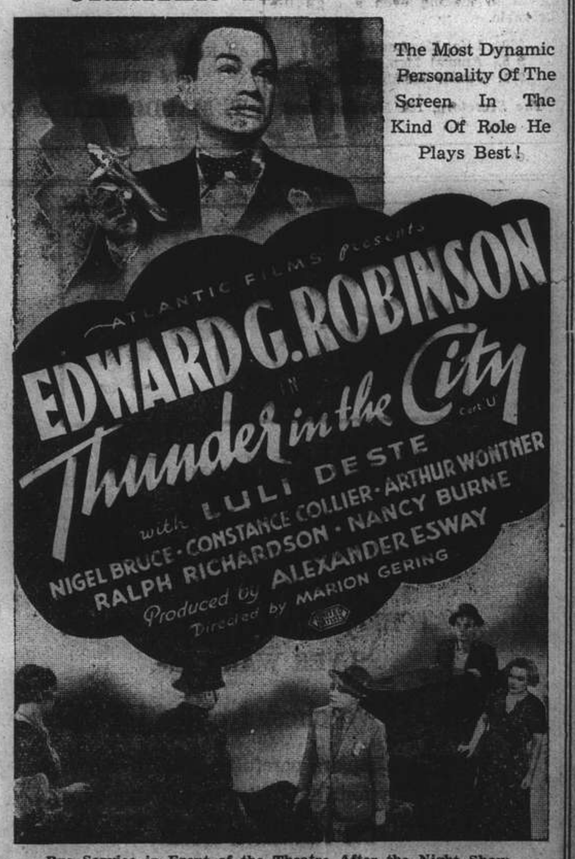

Bus Service in Front of the Theatre After the Night Show.

NOTICE

For Shanghai residents temporarily in Hongkong we shall be pleased to receive and transmit instructions to our Hongkong office to provide passage tickets to any destination, **OR FOR RETURN TO SHANGHAI** when local conditions permit.

Thos. Cook & Son, Ltd.

119 Nanking Road Tel. 15335

LADIES' AMERICAN

SHOE SALE

Latest styles, all sizes and widths from 2 to 8. All colours and combinations of Patents and Suedes and Sun Tans, also Kids and Calfs.

711 pairs, formerly $22.50 and $15
NOW $10.90

426 pairs Odds and Ends, formerly $10
NOW $5

Hollywood Shoe Store

809 Bubbling Well Road Telephone 35918

x2493

DINNERS MUSIC DANCING
Open until 11.15 p.m.
815 Avenue Joffre, Telephone 71609

Indanthren House

1527 Bubbling Well Road Shanghai

Our Speciality:

COTTON MATERIALS

In guaranteed fast colours

Suitable for all purposes, at very reasonable prices

CORRECTION

"And when he died he became a dog."—The East thinks that the worst fate conceivable:

Do YOU?

Then join the S.S.P.C.A. which believes in making even a dog's life bearable.

$20. Life Membership.
$ 5. Annual Membership.
$ 1. Junior Membership.

The Secretary, 184 Mohawk Road

T. MACDONALD & CO.

FUNERAL UNDERTAKERS

Telephone 30466

All Kinds of Monuments in Stock

1076 SINZA ROAD

T. MACDONALD & CO.

ISMER 龍 雙

The House of Good Watches

Old established firm of

Expert Watchmakers and Jewellers

Large Stock of

WATCHES, JEWELLERY, CLOCKS
SILVER WARE, etc.

Good Watches from $15 up

All Watch Repairs carefully done in our own workshop by four highly trained foreign experts

244 NANKING ROAD

KAILAN HOUSEHOLD COAL

$22

per metric ton

Cash with order *Delivered*

THE KAILAN MINING ADMINISTRATION
No. 30 Foochow Road

Telephone 17776

LEE FOO KUNG ENGINEERING WORKS

Office Yates Road, Lane 102
House 21 Telephone 33807

IRON CASTINGS

WE SPECIALIZE IN THIS CLASS OF WORK

Our foundry is prepared to do all kinds of castings. Best of work executed promptly at reasonable prices.

x2459

Just Arrived *Just Arrived*

BEAR BRAND
NATURAL SWISS MILK

In Large and Small Tins

HIRSBRUNNER & CO.

Telephone 15138

618 HAMILTON HOUSE TEL. 11811

Phone 34220 Day and Night Service

International Funeral Directors

207 Kiaochow Road

Artistic Memorials R. O. Scott A. W. Horton

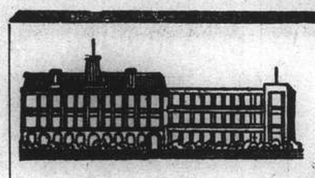

IN HANKOW

STAY AT THE
WAGONS-LITS TERMINUS HOTEL

TEL. 21904 *Cables:* TERMINUS R. SCHAERRER, *Manager*

FAMOUS SINCE THE DAYS OF DICKENS

Mr & Mrs Micawber

"SOMETHING TURNS UP"

ENO'S "FRUIT SALT"

The words Eno and "Fruit Salt" are registered trade-marks

Sales Agents: H. C. DIXON & SON, LTD.
126/10 Szechuen Road, Shanghai

NORTH-CHINA DAILY NEWS

Single copies 10 cents

Shanghai delivery	per annum	$24
China, Korea and Japan	"	$32
Hongkong and Macao	"	$57
Postal Union Countries	"	$105

NORTH-CHINA HERALD

EVERY WEDNESDAY

Weekly Edition of N.C. Daily News
Single copies 40 cents

Shanghai delivery	per annum	$18
China, Japan and Korea	"	$18
Hongkong and Macao	"	$21
Postal Union Countries	"	$28

North-China Daily News & Herald Ltd.
(Incorporated in Hongkong)
Reg. Office: North-China Building, S'hai
Telegrams: Herald Shanghai

P.O Box 707 Telephone 11055

Letters should be addressed to the Secretary, North-China Daily News & Herald, Ltd., to whom all remittances should be made payable.

Articles and letters intended for publication in the news columns of the paper should be addressed to the Editor and not to individuals. Correspondents are requested to typewrite on one side of the paper only. Letters to the Editor should be brief and to the point. Every effort will be made to return manuscripts for which space cannot be found, but no responsibility is accepted in the matter.

Messrs. Crane-Debenham Limited, 69 Fleet Street, London, E.C.4, have been appointed special English representatives for the transaction of all business relating to advertisements and subscriptions for the North-China Daily News and for the North-China Herald. Copies of the Daily News and the Herald are on file in the offices of Messrs. Crane-Debenham, who will be pleased to afford the fullest information to inquirers.

All Announcement in this column are charged at the rate of $3 per insertion.

BIRTH

MACKAY.—On October 1, 1937 at Baguio, P.I., to Mr. and Mrs. J. A. MACKAY, of Shanghai, a daughter. 10061

MARRIAGE

SHUTE-HARVEY.—On October 2, 1937, at H.B.M. Consulate-General, Shanghai, before Mr. A. G. N. Ogden, PHYLLIS, daughter of Mr. James Harvey and the late Mrs. Harvey of Shanghai, to JOHN, son of Mr. and Mrs. M. Shute, of Chester, England. x2529

DEATH

WILSON.—On October 2, 1937, at Shanghai, THOMAS STRUTHERS WILSON, aged 42 years, Chief Engineer, C. P. S. Fuhsing. The funeral will take place at the Hungjao Road Cemetery on Monday, October 4, at 3 p.m. All friends are invited to attend.

IMPARTIAL NOT NEUTRAL

CENTURY OF PROGRESS

BY THRASYLLUS

This year the Peninsular & Oriental Steam Navigation Company celebrates the hundredth year of its existence, and in connection therewith a history of that century has been written by Boyd Cable, and published by Ivor Nicholson & Watson, London. The company was in existence before that time, but the author has taken the one hundred years from August 22, 1837 as the subject of his absorbingly interesting book. In 1815 Mr. Brodie McGhie Willcox founded the business which later became that of Willcox and Anderson. The latter had joined him in that year as a clerk. Twenty-two years later on the date mentioned above a contract was signed between the Admiralty, which then conducted all packet ship business for the Post Office, and the partnership which was now the Peninsula Steam Navigation Company for the carriage of mails between England and ports on the Spanish or Iberian peninsula. In the following September the company published its first monthly sailing list, and may be said fairly to have started upon a career which provides such interesting reading.

* * *

It is a remarkable story, proving that indeed great oaks do from little acorns grow, and how in the process the exercise of great determination is necessary to ensure progress. The chief enemy of the P. & O. was encountered when after establishing adequate communication with the peninsula, the company sought to develop its activities eastwards. The intention of the founders was clearly stated in the first shipping list: it was to provide steam conveyance from London and Falmouth to Vigo, Oporto, Lisbon, Cadiz, Gibraltar, Malta, Greece the Ionian Islands, Egypt and India. The vessels employed ranged from 500 tons to a majestic 933 tons, and the Don Juan and the Tagus were described as the "largest and most powerful that have been yet put afloat." A liberal table with wines, etc., was provided and "numerous unsolicited testimonials from parties of the first rank and character confirm the superiority of the management on board."

* * *

Willcox and Anderson had no present intention of extending the service they were rendering as far as India, and indeed when Lord William Bantinck, the Governor of India, was preparing a case to press on the Government for a steamer service to India, and to express the increasing demand for this in India, he went to them and asked them to make an offer to undertake the service. They were not at that time interested though they went into the matter of a service between Egypt and India and supplied Lord Bentinck with the material they had compiled. The Government then asked the Company for any plans they could offer for the extension of the service in such manner, and these were promptly produced with an offer to undertake the through service with a suitable fleet of the class of steamers they recommended. The government, having picked their brains, then advertised the scheme and called for tenders to carry the mails between England and Egypt, which eventually the company secured. From that contract came the incorporation by royal charter of the Peninsula & Oriental Steam Navigation Co., and an extension which in two years reached out to India, included a development unheard of in steamship companies of a difficult and complicated overland route as part of their system, and within five years had branched out into lines to Italy, Greece and the Black Sea, and regular running to Ceylon, Madras, Calcutta and China.

* * *

There was many a hard struggle ahead, the East India Company proved at times a hard and stubborn opponent, and as Mr. Cable says "Looknig back now on all these obstacles, one can only wonder that a company then well and profitably established in its own specialized trade should have been willing to undertake the make-or-break, win-or-lose-all conditions which the Company risked." But then that was the period when the mercantile marine was prepared to take risks, just that type of risk which pioneeers have had to face in many other connections. Steam to India had been attempted in the eighteen-twenties, and had not proved successful and led to attacks on the Admiralty and the East India Company, strengthened by the fact that P. & O. was operating in running to Spanish ports with a regularity which set at naught the gales of the Bay of Biscay. The East India Company, which at no time appeared to gain much from the experiences of the P. & O., held on to all its privileges with all the tenacity of a dying cause, and fought a rearguard action against its competitor which did more justice to its determination than to its business acumen. But the opposition of the vested interests was eventually beaten down by the sheer superiority of the service which the newcomer was offering.

* * *

The overland route between the Mediterranean and the Red Sea had to be reorganized and in addition to running their steamers from England to Egypt and from Egypt to India, the P. & O. had to take over the desert route and the rest houses because "the rapidly increasing intercourse by this route to India having outrun the ability" of those who had been conducting it.

> "Rest houses....had been enlarged, more substantially built, and furnished to a degree of comfort before unknown. The number of stations for the changing of horses and refreshment of passengers had been increased, new and better horse-drawn carriages had been put on with changes of horses every five or six miles, and in the mid-desert rest houses where usually the night hours were spent, a good dining room, competent staff of cooks and servants under a European superintendent and his wife, and clean bedrooms and beds were provided."

The carriages would not now conform to ideas of comfort. They held six passengers who sat three aside, on narrow knife board seats, knees closely touching knees, backs bowed to fit to the curve of the arched canvas cover or tilt. The horses were high-spirited Arabs hardly broken to harness, who had to be held while the passengers took their seats and the driver took the reins in hand, after which at the word of command the grooms, one to each horse, let go and the animals made a frantic leap forward and tried to race each other over the desert. Some passengers it is stated thoroughly enjoyed this circus act; others did not and wrote the company accordingly.

* * *

Meanwhile the company was stretching continually eastwards. Singapore was reached, but when it was sought to enter the China trade it met with the same opposition as that which had been offered by the East India Company. Merchants and shipowners who for generations had been making huge profits from the carriage of goods, especially silks and opium, by swift clippers and private steamers keenly resented the appearance of the P. & O. in this trade and no small amount of intrigue was indulged in to stop it. One interesting example of the tricks resorted to keep the newcomer out, is told of the Lady Mary Wood when she was placed by the company on the Hongkong-Shanghai run. Sailing ships in those days discharged and loaded at Woosung, outside the port limits and the jurisdiction of the British Consul. This exempted them from Shanghai port charges, and because Woosung was controlled by the Chinese certain exemptions of duties could be "arranged" by shippers without much difficulty.

The Lady Mary Wood made similar use of the Woosung port under arrangement of the P. & O. agent at Shanghai. A merchant in Shanghai,—who as the result of a later investigation demanded by the P. & O. turned out to be a partner in an important firm of the sailing ship owners,—sent a parcel of silk from Shanghai to be loaded at Woosung in the Lady Mary Wood; and this having been done information was lodged that she had evaded the Shanghai customs by loading Shanghai goods without paying duty.

The whole transaction had been so openly carried out that on the complaint the Shanghai consul had no choice but to intervene and the Lady Mary Wood was fined 200 dollars and ordered not to use the port of Woosung again. The ship had, therefore, to pay heavy port charges and duties on valuable goods like silk, and the Shanghai and Hongkong merchants naturally preferring to ship by the sailing vessels which evaded such charges, the steamer lost shipments until she could no longer pay her way.

The company promptly withdrew and lodged a complaint with the Secretary of State for Foreign Affairs. The Supreme Court ultimately reversed the Consul's judgment, ordering the fine to be refunded, but all this took time during which the service had to be suspended.

* * *

There is so much fascination in the history of the company, and so widely connected with other historical occurrences that it would be utterly impossible to deal with all of them in the small amount of space available. The quarrels over the Suez Canal, the threat of the British to cut a second canal unless the discrimination practised against British shipping were discontinued, and how that canal very nearly came to be dug by the famous de Lesseps, make an absorbing story in itself. Useful as the canal undoubtedly was, it brought the P. & O. face to face with a number of crises, which fortunately were weathered, due mostly to the ability of Sir Thomas Sutherland a man who established as fine a reputation in London as he had done in the East. It is undoubtedly due to his foresight, business acumen and energy that the company survived the hard times with which it was at times faced and the thirty-four years during which he was chairman of the company saw it progress to greater and better things.

* * *

The singular fascination of the description of the company's history is equalled by the story of its latter years. Giant vessels speed over the courses followed by the pygmy ships of a century ago, a flood of mail rushes along routes which formerly carried but a mere trickle in comparison. The rate of travel has been speeded up, comfort has been secured at very reasonable cost to the passenger, ships run to time tables almost as accurately as trains, and all this has been brought about largely by the pioneering of the British mercantile marine, of which the P. & O. is so strikingly capable a member.

Wisdom from the "Weeklies"

The Army Marches On The Redland Forces, based upon Towbury, were holding strongly the line Barbrook-Biggleton-Pastow St. Giles, points out "Punch." They were well provided with machine-guns and with artillery support and they held infantry and cavalry in reserve. The Blueland forces—instead of being sensible and going somewhere else for their walk—would advance against the Redland positions from the general direction of Little Belton with the line of the Wigglesworth Canal as their first objective. That, with a few details concerning the disposition of units, was all that the common soldier knew and all that he needed to know. Experience translated it for him into terms of his individual prospects. There would be a stiff route-march. Everyone would get lost, but first of all the field-kitchens, under the able direction of the Sergeant-Cook. They would be lost somewhere within fifty yards of the first pub in Pubhampton. It would rain. Umpires would gallop to and fro informing bodies of weary uninterested men that they had been wiped out by machine-gunfire from the ridge on their flank. The night would be spent playing foolish fellows at the infernally draughty cross-roads 200 yards south of the first "P" in Pippingford. And then, with everyone 30 miles from home, the war would cease as mysteriously as it had begun, without explanation or epilogue. No one thought of demanding a scenario; of asking questions about the political or economic origins of the dispute, whether Blueland or Redland was in the right, or what the League of Nations thought about it all. An unquestioning acceptance of authority in all these affairs was implicit in the scheme. Perhaps the nearest approach to a reasoning appeal in any matter of this sort ever heard by the British soldier of unreformed days was contained in the exhortation which one of the Instructors in the Bull Ring at Etaples used to make in introducing the bayonet-fighting dummies: "On the command 'Charge!' you will assume that them's the enemy. They 'ave insulted your sovereign. They 'ave violated your 'omes. They 'ave spat in your beer. Now give 'em 'ell!" But now that the Army has become so thoughtful and so refined and so like the H.A.C. the men are not content, it would seem, to give up all that is dear to them and to risk a blistered heel or a cold in the head manœuvring in a cause that is not clearly specified. Dramatic backgrounds are provided for field exercises and each year they tend to become more elaborate. Whole novelettes are embodied in operation-orders, describing how the wrongs of the beautiful Princess of Umbragia, who has been jilted by the dissolute King of Piccadilly, have led step by step to the outbreak of hostilities between the two countries and to the military situation in which the Umbragian forces are about to advance against the Piccadillian positions on the line Barbrook-Biggleton, etc.

* * *

U.S. Banking Problems There can be little doubt of the existence of growing pressure in the American banking system to increase earnings, observes the "Economist." In the absence of the non-recurring items present last year, the achievement of an increase means that either the volume of earning assets must increase or the yield on earning assets must rise or expenses must fall. It is thus that the dilemma rises. Expenses can hardly be reduced appreciably, as these have been cut to the bone during recent years. Interest on demand deposits has already been abolished by law, and interest on time and savings deposits has been reduced so far that little, if any further reduction is practicable. Other operating expenses can hardly be reduced appreciably. Nor are the prospects for a higher yield bright. Monetary policy continues to favour easy money, and the activities of the monetary authorities suggest that easy money involves a continuance of existing low rates. Further the very pressure of the banks to obtain a greater income means that they are and will be competing for earning assets, and competition for loans and investments does not point toward higher rates. Meanwhile, excess reserves continue to total between $800,000,000 and $1,000,000,000. Furthermore, competition for assets is not confined to the banks, but exists also between the banks and other lenders (e.g., insurance companies) who also have a large volume of idle funds. Only if monetary policy were altered would there be the likelihood of a substantially better return and there are no indications that the monetary authorities are thinking of any alteration.

Sixty Years Ago

FROM THE "NORTH-CHINA DAILY NEWS," OF OCTOBER 3, 1877

The Chinese with their usual ingenunity, have (says the Englishman) adopted a novel way of extinguishing the sect of the Panthays in Yunnan, or, at any rate, of preventing their being distinguished from the other inhabitants. They have ordered them to wear pigtails, and to dress in a similar manner to the rest of the people. But this is not all; no Panthay or Mahomedan names, either of persons or things, are to be recognized in any of the civil or criminal Courts, or in any commercial transactions.

* * *

"Flat noses" says a writer on noseology in an article in the "Graphic" are held in less esteem by noseologists than any other pattern. It is argued that the flatness of the nose indicates flatness of mind, and that no nation of flat noses have ever made their way upon the earth. So far as what we understand by civilisation, this idea cannot be satisfactorily disputed. The idea is perfectly illustrated by the Chinese. The defect in their character is expressed in the total absence of bridges to their noses, and, consequently, they make no progress.

THE WEATHER

The temperature near Holy Trinity Cathedral Shanghai, for 24 hours ending 7 p.m.

Yesterday	Min. 67.0	Max. 83.0
Same date, 1936	Min. 62.0	Max. 82.0

Rainfall nil.

Siccawei Recording:—

Yesterday	Min. 62.4	Max. 85.3
Same date, 1936	Min. 58.5	Max. 82.0

Siccawei's Report

State on the morning of the 1st:—Normal and rising pressure over China and Korea: high and unsteady over Japan. North-westerly to north-easterly winds along the China Coast. Cloudy and fine weather in China. Typhoon over the Pacific, to the east of Luzon moving north-west.

State on the morning of the 2nd:—Cloudy and fine weather with light mist. Calm of wind. Pressure rather high and steady.

Probabilities, 4.30 p.m. yesterday:—Variable weather and winds around Shantung with showers over Kiangsu and the Yellow Sea, owing to a low area passing eastward. Cloudy with local mist or drizzle and variable breezes in the Upper and the Mean Yangtze. Cloudy to overcast with morning mist and south-easterly to south-westerly winds over the Lower Yangtze Valley. Cloudy with north-easterly to south-easterly winds or breezes over the Eastern Sea and Formosa. The typhoon over the Pacific will slowly continue north-west by west. Typhoon signal: Approximate position of the centre, at 6 a.m., within 120 miles, latitude 17, longitude 128, direction north-west by west, intensity: unknown.—Siccawei Observatory.

In Parenthesis

Super-Salesman

SKINFLINT—"Sixpence for that coat-hanger? Too much! Haven't you something cheaper?"

Shop Assistant—"How about a nail, sir?"

* * *

Turning The Corner

"YES, my brother had very bad luck. Just as his business was turning the corner the crash came."

"What was his business?"

"Taxi-driver."

* * *

Celestial Bliss

BOBBY—Mother, was baby sent down from heaven!

Mother—Yes, Bobby.

Bobby—They like to have it quiet up there, don't they?

* * *

Dilemma

"AH, good mornin,' Mrs. Murphy, and how is everythin'?"

"Sure, an' I'm havin' a great time uv it between me husband and the fire. If I keep me eye on the wan, the other is sure to go out."

* * *

Solomon

"REMEMBER, my boy," said the elderly relative, sententiously, "that wealth does not bring happiness."

"I don't expect it to," answered the young man. "I merely want it so that I may be able to choose the kind of misery that is most agreeable to me."

* * *

Unkind

HE was arguing with great fervour against corporal punishment for boys, which, he declared, never did any good.

"Take my own case," he cried. "I was caned only once in all my life, and that was for speaking the truth."

"Well," retorted someone in the audience, "it certainly cured you."

* * *

Modern Youth

LITTLE Quentin, aged six, was being congratulated by his teacher. "I hear," smiled the teacher, "that you have a new baby brother."

"Not only one," grunted little Quentin. "Two of them!"

"That's wonderful," beamed the teacher. "You must be very proud."

"Aw, what's so hot about it? growled the six-year old. "We didn't even make the newsreel!"

* * *

Just the Difference

THE film producer visted his oculist and complained of seeing spots before his eyes.

"Well," smiled the oculist, "there's nothing serious about that. We'll have you fixed up in no time at all. Why, thousands of people see spots before their eyes."

The film producer sighed.

"Yes, I know that," he replied, 'but mine are in technicolour."

* * *

Alibi

A SMALL boy arrived at the box office of the cinema in the middle of the afternoon and asked for a seat.

The box-office manager, very surprised to see the lad there at a time when he should have been studying arithmetic or something asked him—

"Why aren't you at school?"

The boy smiled broadly.

"That's all right, guv'nor," he replied. "I've got measles."

* * *

Wanderlust

THE new farm hand was ploughing, and the farmer told him to keep his eyes fixed on some prominent object at a distance that would act as a guide. Returning later the farmer found that the plough had been travelling all over the field. "What on earth are you doing?" he asked. "I did just what you told me, sir. I worked straight for that cow in the next field, but it wouldn't stand still."

* * *

Coy

HARRY and Lizzie had been to market, where Harry had bought a young pig and an empty tub.

Walking home along a lonely country lane, pig under one arm and tub under the other, Harry was surprised to notice that Lizzie had suddenly quickened her pace, and was almost running.

"'Ere," called Harry, after her, "what are you running away like that for?"

"Well, seein' there's nobody about but us two, I thought maybe you'd try to kiss me," giggled Lizzie.

"How could I with this 'ere pig under one arm and the tub under t'other?"

"Well," faltered Lizzie, "I was afraid you was thinkin' of putting the pig down and the tub over it."

* * *

Out of Sight

THE professor was a student of psychology and was always trying, as he went round the country, to find a good reason for all strange things he saw people doing.

One day he was watching a party of builders at work putting up a new house, and he noticed that while five of them were pushing their wheelbarrows, the sixth always pulled his.

The professor watched for some time, trying to find a good psychological reason for this odd behaviour. At last he went up to the man and tapped him on the shoulder.

"Tell me, my good man," he asked, "why do you pull your barrow like that when all the other men are pushing theirs?"

The workman looked annoyed. Then he replied—

"Well, if yer really wants to know, it's because I hates the sight of the bloomin' thing."

* * *

The Give Way

THE master of the house could hear a frightful din going in the servants' quarters. He rang and rang, and at length the butler arrived, and was asked the meaning of the noise.

"I'm sorry, sir," explained the butler. "I happens to be cook's birthday and we are celebrating. The game they are playing is rather a noisy one, I'm afraid, sir, consisting of all the men standing in a ring with one girl in the centre, blindfolded. This girl has to be kissed by a man and then guess his name by the kiss."

"That sounds a very amusing game," said the master. "I wonder whether I might join in and give them a surprise?"

"I'm sure we'd all be honoured if you'd join us, sir," said the butler, "but I fear it will not be a surprise. You see, sir, your name has been mentioned several times already."

BY SAPAJOU.

BRINGING PRESSURE TO BEAR

U.S. INTERNATIONAL POLITICS

Anglo-American Co-operation Assured Although Latter Takes Independent Stand

FROM OUR OWN CORRESPONDENT

Washington, Sept. 2.

The attitude of the United States towards international politics is much the same as that of some people towards disease; they attempt to save themselves from its unpleasantnesses by ignoring its existence. In both cases the effort is frequently successful. But just as some organic diseases cannot be ignored so some political situations become so difficult that the United States is forced to pull its head out of the sand and realize that isolation is not enough, that wishful thinking cannot meet the case but that something must be done.

The Abyssinian crisis, the Spanish crisis and now the Far Eastern crisis have all assumed a form which did not permit them to be ignored. But in each case the United States attempted to make the best of both worlds. She could no longer pretend that the situation was no concern of hers, but she refused to follow matters through to their logical conclusion and insisted upon acting independently of all other nations, though it was the international dependence of all nations which in the ultimate analysis had forced her to act.

Official Protests

"The lady doth protest too much," said the Queen to Hamlet as they watched the players. This same sentiment is echoed by those who observe how the Secretary of State, Mr. Cordell Hull, protests time and time again as each successive crisis affrights the world, that the United States is acting independently and on her own without consulting with or co-operating with other Powers. Countries inspired by the same ideals and confronted with common difficulties will inevitably follow parallel paths in dealing with those difficulties, the Secretary of State is at pains to explain. If anyone heard the international telephone bells jangling the explanation is simple. Full exchange of information is proceeding as is right and proper among friendly Powers.

The net result of all this is that the United States can be relied upon to co-operate for useful purposes provided none of the outward forms of co-operation are visible. Bright young backbenchers who steal a brief headline in the English press by demanding why the Government does not seek American co-operation do their country a grave disservice. They tend to stir up suspicion in the minds of a public taught since George Washington's day to be eternally vigilant where the wiles of foreign nations were concerned.

Hostilities Affect States

On July 16 of this year the Secretary issued a very carefully prepared American foreign credo. There were he said many regions where troubles had broken out which might be supposed no concern of the United States but which in ultimate analysis were of concern to the whole world. "There can be no serious hostilities anywhere in the world which will not one way or another affect interests or rights or obligations of this country. That was a bold statement.

Mr. Hull's predecessor, Mr. Stimson, had said much the same thing during the Manchurian crisis when he compared war to a prairie fire which could not be confined to one small sector, But it was easier at that time to make such comments. The Kellogg Pact was still felt to be in the background of all international politics and there were no such centres of war infection as there are to-day.

American Policies

The Secretary enumerated, in the manner of an American party platform, the various things which the United States advocated. They were:—

1.—The maintenance of peace.
2.—National and international self-restraint.
3.—Abstinence from the use of force in carrying out national policy.
4.—No interference in the internal affairs of other nations.
5.—Adjustment of international problems by peaceful negotiation and agreement.
6.—Observance of international agreements and the sanctity of treaties.
7.—Modification when need arises by orderly processes carried out in a spirit of mutual helpfulness and accommodation.
8.—Respect for the rights of others and performance of established obligations.
9.—Revitalizing and strengthening of international law.
10.—Promotion of economic security and stability.
11.—Lowering or removing excessive barriers to international trade.
12.—Equality of commercial opportunity and treatment.
13.—Limitation and reduction of armaments.

These desiderata are a little vague and a little axiomatic. They depend a good deal on definition. How far does the spirit of accommodation in revising treaties extend for example and what does mutual helpfulness mean. Translate the general to the particular, say war debts, and it will not be found to mean very much. "We are very willing and well meaning but we cannot do anything more than the prejudices of the general public will let us, for that would be politically dangerous for our party." The same might be said of the proposed Anglo-American trade treaty. Political pressure groups will always prevent the Secretary from living up to the premise of his promises.

Washington's Reluctance

In the final paragraph of his statement Secretary Hull says, "We avoid entering into alliances or entangling commitments, but we believe in co-operative efforts by peaceful and practicable means in support of the principles hereinbefore stated." The phraseology is bold and forthright but when other factors are considered as well as the good intentions of the State Department it means no more than, "When all nations are in agreement on these points we will have no hesitation in joining them to see how they can be made most effective."

The United States would do nothing to make the path easier for their general acceptance by committing herself to any kind of international police rôle, or agreeing to apply any kind of pressure on those who fail to live up to them. The former Secretary of State, Mr. Stimson, believed that the moral disapproval of the world should be brought to bear on violators of the Kellogg Pact. Congress has stopped any such nonsense as this in its neutrality legislation, the debates on which clearly showed the intent to be the avoidance of all moral judgments.

In accordance with the spirit of these acts both Ethiopia and Italy were warned by the Secretary of the dangers to which their actions might lead, both Germany and Spain, China and Japan, were put on the State Department carpet with magnificent impartiality when incidents in which those countries were involved seemed to threaten the peace of the world.

The importance which the State Department attached to the statement of the Secretary may be gauged by the fact that a digest of "reactions" in the various countries of the world was assembled. Germany, Italy, Spain, China and Japan were noticeable omissions but for the rest there could not have been more international harmony had the nations been asked their opinion of the ten commandments. Albania "extended its whole sympathy to the aims set forth in Secretary Hull's statement" and the rest of the national alphabet followed down to Venezuela which was "in accord with the points of view expressed by Secretary of State Hull." Even little Luxembourg approved the "generous ideas" expressed by the Secretary of State. The Soviet Government was enthusiastic underscoring among other items "abstinence from interference in the internal affairs of other nations."

No Political Commitments

The State Department is tethered as with a rope to George Washington's principle of no political commitments which restricts the area of the international field in which it can operate freely. But, while the United States cannot co-operate politically with other nations except within a very restricted circle, there is no traditional tabu against co-operating fully in economic financial and social matters.

The possibility of American co-operation is conditioned both by subject matter and geographical area. Political co-operation is more unlikely than economic co-operation. Co-operation with Latin America is easiest, with Europe hardest. The Far East occupies middle ground. George Washington, whose Empire was bounded by the Mississippi had nothing to say about China or Japan and no warning to utter in its regard. The United States could, therefore, sign the Nine Power Consultative Treaty but a short time after rejecting the Treaty of Versailles and the League.

As it surveys a troubled world the managers of United States foreign policy see certain areas which offer more comfort than others. There are certain groups of nations with whom co-operation seems more desirable because more likely to be fruitful. The first of the these groups is the Latin-American bloc, the second the British Empire and the third the Oslo Powers. In contemplating her fellow American Republics the United States inevitably dons rose-tinted spectacles.

Good Neighbour Platform

Listen to the words of President Roosevelt in his 1936 inaugural address—"Among the nations of the Western Hemisphere the policy of the good neighbour has happily prevailed. In this achievement every American nation takes an understanding part. There is neither war nor rumour of war nor desire for war." The principles of the Buenos Aires Peace Conference are, one might almost say, dragged in to every public statement of foreign policy. The omission of any reference to them in the July 16 statement would alone have made it noteworthy. Several South American countries in their comments on the statement squared matters. Uruguay for example noted with satisfaction that the Secretary's statement "was closely bound up with the principles which inspired the agreements signed at Buenos Aires." Should there be another world war the hope of the United States is that not only their own country but all nations of the Western Hemsiphere will be able to stay out of it.

Co-operation with the British Empire is almost as inevitable a tenet of United States policy as co-operation with the Latin American countries. The basis of the latter is geography, of the former history. The British Empire and the United States speak the same language literally and figuratively. An American who reads his daily paper regularly will know as much about British affairs as any Londoner. In fact the interest of Americans in British policy is at times embarrassing. It takes on an appearance of back seat driving. There is an American phrase "leave it to George." England is America's "George" and the English government's policy is criticized as though it was American and is expected to fulfil American expectations as well as British.

The Oslo Group

Interest in the Oslo group of Powers became evident when Paul van Zeeland, the Belgian Prime Minister, visited the United States on an economic mission. American commentators suddenly remembered that there was an influential association of European Powers—the Scandinavian countries, Holland and Belgium—who were striving to remain detached from the two camps into which Europe seemed to be falling. They had no historical reasons for disliking Germany, Italy and the smaller powers associated with them and did not share the emotional dislike for those powers which seemed to be rampant in France, England and their camp-follower nations. They were neutral in the sense in which the United States understood neutrality and seemed to offer an excellent method of approach to Europe, to be the bases on which European good will could be built. Backed by America's moral support their influence it was hoped would increase.

This does not mean that Italy and Germany are considered entirely blameless. The President himself in his message already quoted referred to nations whose rulers sought autocratic power and which "to-day must bear the primary definite responsibility for jeopardizing world peace." But the general opinion in the United States is that these nations have been as much sinned against as are sinning.

There exists a small section of American opinion which gives outright support to Italy and Germany (and Congressman Dickstein feels they menace American liberties). Another small section devotedly follows Lenin and the Communist International (and Congressmen Fish feels they menace American liberties). But prevailing American thought lumps all three dictatorships together —Italy, Germany and Russia—and applies the same criticism to them all. The line of cleavage is between Democracy and Dictatorship, "we or they." United States policy does not favour the idea of crushing the dictatorships by military or economic measures. She feels that they might as it were be tamed and domesticated. Dictatorship is a symptom of a diseased internal condition. Cure the disease, which is chiefly economic and the symptom will disappear, or rather the dangerous policies associated at present with autocratic governments will be abandoned.

O.I.C. OPEN

In order to render an essential service to our patients in the S.V.C., S.M.P. and Shanghai Defence Force The O.I.C. is open to-day and will continue to serve as usual from 10 a.m. —12 noon daily and as long as possible.

OCULIST INSTITUTE CO.
250 Nanking Road

CHOLERA IN NORTH KIANGSU

Epidemic Spreading Very Rapidly

YOUNG MEN RECEIVE MILITARY TRAINING

FROM OUR OWN CORRESPONDENT

Jukao, Ku., Sept. 21.

Cholera has broken out in the city to an alarming extent. The first cases were limited to the North gate section of the city and practically all were boat people who not only used the canal water to wash the contaminated clothing of patients but also for the cleansing of their bowls, chopsticks and vegetables.

The cholera epidemic this year is of a severe form, spreading rapidly and killing many. For a few days the local hospitals coped with the epidemic until it became too severe. The mission hospital could not handle the many cases that came for help and the leper clinic buildings were thereupon opened as an emergency hospital until the local authorities could open a cholera clinic, which now takes care of the cases.

Supplies are loaned from the various hospitals and with considerable equipment left from the cholera clinic of five years ago, the city emergency cholera clinic this year has done excellent work in relieving the other hospitals. The supply of serum is exhausted and since communication with Shanghai is exceedingly uncertain at present, the cholera clinic will undoubtedly be handicapped by lack of supplies.

Recently a shipload of refugees from Shanghai was unloaded near Nantung and these are slowly finding their homes, being supplied by various charity organizations on their way.

Military Training

The whole country seems changed into a military training camp for young men both from the city and country. Since Jukao is not far from Nantungchow where air raids and Japanese attacks from gunboats are common, and about equally far from Kiangyin Fort, the country is preparing itself for any emergency. Food is plentiful at moderate prices and with another promising crop soon to be harvested, the outlook, apart from the war, is encouraging.

At present the trip from Jukao to Shanghai can be made by motor car except for the crossing of the Yangtze at Kiangyin. The bus accommodation may be uncertain, because of the military operations but where these fail private cars can be hired. By this new communication Shanghai can be reached in one day under normal condition by private car and by bus in two days.

Lady Missionary Sticks to Post

After the bombing of the American Hospital of the Christian Mission at Nantungchow causing complete destruction of the hospital with the loss of several lives, the city of Nantungchow is forsaken and business is almost at a standstill. Only one member of the Christian Mission remains. She is a nurse who in utter abandonment of personal interests is now devoting herself to the nursing of the wounded by the Japanese bombs at the time of the destruction of the hospital.

Owing to no market for the goods, much of Jukao's industry was paralyzed for a while, but is now again recovering itself. The silk and cotton thread industry of Jukao is again slowly increasing.

The supply of food is abundant and at prices that are reasonable. Imported things and drugs are scarce. Fruit imported from Shanghai such as oranges and bananas are not obtainable, but local fruit such as pears and persimmons are abundant and within the price of all. Coal and fuel is sufficient for local needs.

COMPARATIVE QUIET AT CHEFOO

Holiday Guests Returning to Their Homes

FROM OUR OWN CORRESPONDENT

Chefoo, Sept. 24.

Chefoo remains quiet and undisturbed, despite the ravages that are going on elsewhere. Recently there was some misgiving about aircraft that flew over, and some irresponsibles fired a shot or two at what were probably Japanese planes, but fortunately they failed to attract attention. Every time that aircraft is heard or seen one may be sure to hear the mournful wail of a siren, which generally seems to drive the invaders away before long, without adding substantially to the fears of the populace. There is naturally a good deal of attention being paid to the question of protection from air raids. It seems obvious that Chefoo has nothing whatever to deserve attention from the air, that no-one expects attack to come, but it is as well to be prepare against the unfortunate mistakes of people who cannot see the difference between a black sedan and a motor-lorry. Foreign nationals are, therefore, flying their respective flags, in hopes that they will be recognized. The C.I.M. schools have fairly large Union Jack signs on their roofs and an enormous one displayed on the ground in the middle of the compound.

Among the Chinese there has been a general conscription of labour; every day those who are taking their turn at digging the sites appointed for the day, return at dusk. All Chinese men, including those employed by foreigners, are liable to be called up for a couple of weeks of military training. This seems to be with the idea of creating a strong reserve, and its operation has not seriously inconvenienced the ordinary run of things. After all, "there is a war on," whatever other polite names may be found for it by quibblers.

Newspapers Irregular

In some respects we feel isolated, specially as regards newspaper mail from the south. Tientsin papers come fairly regularly, but it is not so with Shanghai mail. We received a large batch of August arrears a fortnight or more ago. Siberian mail seems to come through without too much delay. The scarcity of boats between here and Dairen would account for some irregularity if mails are sent by that route. Mail between here and Tientsin and Peiping appears to get through either way without undue interruption or censorship.

The town is beginning to show the usual autumn signs of desertion by the summer crowds. Numbers of Russians and others have left in the past few weeks. Most of the American destroyers have been moved to other ports and the Pecos has been going and coming a good deal, though the Black Hawk remains in harbour. By the end of the month Chefoo will have almost entirely dropped into its normal winter aspect

FAMOUS
ROLEX WATCHES
NOW OFFERED BELOW
LONDON STERLING PRICES
The Rolex "Prince"
The Rolex "Oyster"
● Rolex Watches give accurate and unfailing service.
Call and inspect the latest models
Sole Agents:
Alexander Clark Co.
(Shanghai) Ltd.
Sassoon House Telephone 10719

UNDERWRITERS SAVINGS BANK
FOR THE FAR EAST INC.
17 THE BUND TELEPHONE 17725
Hongkong Branch: 14 Queen's Road Central
•
The Bank for Savings
The Service Department is ready to assist you at all times.

NEW
AUTUMN GOODS
AT
BOTH STORES

UNFORTUNATELY
owing to the necessity of protecting the windows of our two Stores by hoardings, our premises look anything but attractive from the outside, but we assure you that the interior of both Stores is as attractive as ever, with a full display of Autumn wear for men, women and children.

THE MAIN STORE

THE MAIN STORE

situated right opposite the Race Course, and the Park Hotel is, as always, one of the most attractive shopping centres in Shanghai. It affords still to-day the opportunity for daylight shopping and offers an unrivalled selection of bright and attractive Autumn wear for men, women and children of all ages.

ON THE FIRST FLOOR
will be found charming little light-weight Woollies for immediate wear, dainty light-weight Wool Underwear including the new lace effects, London and Vienna Autumn footwear, comfy Slippers, Silk Hose in all the latest shades, Ladies' Novelty Handbags and a charming selection of artistic Art Jewellery, etc., etc. And, of course, here can be found everything that man needs. In fact, men's wear has a big section on this floor all to itself.

ON THE SECOND FLOOR
will be found our famous soft furnishing department with its wonderful variety of Tapestries, Cretonnes, Silk and Art Silk Furnishings, Cushions, Mattresses, etc., including the new "Epeda" Mattress, and right next to that is Shanghai's finest selection of Household Linens, on the same floor will be found an unrivalled selection of English Chinaware, Glassware and Cutlery, all marked at Shanghai's most attractive prices.

ON THE THIRD FLOOR
is the famous "Fuhlee" fabric section where can be found at all times and all seasons of the year dress materials in Woollen, Silk, Satin, Velvet, etc., positively the last word in colours and designs and more positively still the best possible value in this city. At the present moment will be found a choice selection of Autumn Woollens and Silks that are well worth immediate attention, and right next to this interesting section is one which every lady in this city knows well. Our Millinery department which at the present moment has a special showing of Autumn Hats, that we feel sure will prove very attractive. Ladies' Silk Underwear, Girdles and Corsets, Brassieres, etc., are also here. In fact, this is at the present time a very attractive floor, for ladies only

THE MAN'S SHOP

THE MAN'S SHOP

where smart men gather and purchase their little luxuries and big necessities. Here will be found at the present time and, of course, at all times, a full and complete range of seasonable men's wear. Stylish and in perfect good taste, at Shanghai's most attractive prices. We are extremely sorry to have to disfigure the front of this smart little shop by ugly wood boards, but the inside offers the same comfortable yet exclusive atmosphere that it always has done, and, of course, it still offers men the advantage of daylight shopping. Lots of new goods have arrived for men folk. New Autumn Ties, Cooper's, Bellins, lightweight Wool Underwear, smart Half-Hose and the famous Redmayne's Hats, etc., etc.

AUTUMN FOOTWEAR
Both of our Stores are now ready with a full stock of our famous Bond Street Shoes for men as well as that wonderful "Footlike" Shoe for men who appreciate real comfort with a smart appearance.

HALL & HOLTZ, Ltd.
(Incorporated in Hongkong)
FOR BETTER VALUE

FROM DAY TO DAY

AT the request of the Public Health Department, the Shanghai Waterworks Co., Ltd., has agreed to continue during October the free supply of water from hydrants in the Western District.

DR. Herman C. E. Liu, president of the University of Shanghai, has been elected chairman of the National First Aid Association, recently organized by the National Committee of the Y.M.C.A. of China.

MR. Hsu Pei-hung, a well-known painter of the Western style, arrived in Hankow from Nanking October 1, states a report to the "Lih Pao." Following his arrival, Mr. Hsu took a train for Changsha.

Two hundred and one pawnshops located in the eastern district, Pootung, Chapei, Chenju and Nantao have been removed to safe addresses in the Settlement and the Concession, according to a survey made by the local Chamber of Commerce.

ARRANGEMENTS have been made by the Y.M.C.A. in Shanghai with an agricultural settlement in Chenju for the holding of special agricultural training classes with the settlement as an experiment station, says the Chinese press. This plan is understood to have been made to popularize the back-to-the-farm movement.

ON behalf of the British Red Cross Society (Shanghai Branch) Miss Aziza Abraham acknowledges with thanks another generous donation of cigarettes from The Yee Tsoong Tobacco Distributors, Ltd., and books from the following:—C. C. Todd, L. A. Marcel, S. J. Hicks, Mrs. H. G. Earle, and The Shanghai Club.

FOLLOWING a return of normal conditions in the Nantao area, the District Court of Shanghai has resumed its work, says a report to the "China Times." Civil suits now before the court are few and of a routine nature. The dossier of the prosecutor, however, is quite full with cases of theft, robbery and sale of looted property.

NEW Chinese classes, Mandarin and Shanghai Dialect, will start at the Foreign "Y" on Monday, October 4, at 6.00 p.m. These classes will meet on Mondays, Wednesdays, and Thursdays, 6.00-7.00 p.m. and will run for a term of three months. Those interested in joining these courses should get in touch with the Educational office of the Foreign "Y" as soon as possible.

DESPITE the current Sino-Japanese conflict trustees of Yale planned to continue operating Yale-In-China at Changsha and cabled Dr. Francis Hutchins at Changsha to that effect yesterday. "The Yale Board of Trustees appreciates the devotion of your staff. It expects to continue the work in China. Individual evacuation with all expenses provided will be granted any member of your staff if desired. Let each member use his best judgment," the message read.

JAPAN BOYCOTT IS INEFFECTIVE

"Financial Times" Points to Inherent Dangers

London, Oct. 1.

"A boycott on Japanese goods would be of little use unless it was supported by the greater part of the British Empire and the United States," the "Financial Times" stated to-day, in a comment on the possibility of an international boycott on Japanese goods. The journal pointed out that in 1935, Great Britain and the United States supplied 65 per cent. of all Japan's imports.

"A worsening of Japan's trade balance might bring financial chaos," the "Financial Times" added. "Great Britain and the United States also receive over 50 per cent. of Japan's exports. Japan might be spurred to extreme actions, but Anglo-American co-operation could not fail to limit the extent of any reprisal, and the Chinese Market, which in the event of Japan's success would be lost completely to the western world, is of far more value than Japan."

"In responsible circles," the "Daily Telegraph" stated, "there is disapproval of the agitation for securing Government action in favour of an international boycott. Such a boycott would not stop Japan from pursuing her aggression in China."

It is understood that the Federation of British Industries is opposed to a boycott of Japanese goods, although the majority of its members would be but slightly affected by such a measure.

Officials of the F.B.I. expressed the opinion that a boycott campaign would be fully justified morally, but would be a danger to world peace. They added that damages to British interests in China were important but that they had been exaggerated in press reports.

The British Chambers of Commerce remain reserved, although they do not contemplate the boycott of Japanese goods.—Havas.

MORE EXECUTIONS IN SOVIET RUSSIA

Moscow, Sept. 29.

Further death sentences were announced here to-day. Ten terrorists, who were sentenced by the Military Tribunal in Leningrad, have been executed for alleged sabotage "on the instructions of the Gestapo."

Nineteen death sentences were passed to-day in the Soviet campaign against agricultural sabotage. Most of the convicted were employees of grain collecting commissions, who were found guilty of destroying wheat supplies and discrediting the Soviet regime in the eyes of peasants.—Reuter.

NEW LORD MAYOR OF LONDON ELECTED

SPECIAL TO THE "N.C.D.N."

London, Sept. 29.

With all the medieval pomp associated with the ceremony, Alderman Sir Harry Twyford was elected Lord Mayor of London to-day in succession to Sir George Broadbridge.

Sir Harry Twyford is head of a textile house established 150 years ago and belongs to the Framework Knitters' Guild. His family connections with the City go back to the 14th century and one of his ancestors, Sir Nicholas Twyford, was Sheriff of London in 1377.—Reuter.

Germany Seeks Fair Deal For Her Nationals

Nazi Foreign Affairs Chief Speaks at London Meeting

HERR BOHLE CLARIFIES AIMS OF HIS ORGAN

London, Oct. 1.

An eloquent plea for fair treatment of Germans living abroad was made this evening by the chief of the National Socialist foreign organization, Herr Ernst Wilhelm Bohle, in a speech delivered at Dorchester Hall, where the German colony in London was celebrating the annual harvest thanksgiving festival.

Herr Bohle opened his speech by pointing out that he himself was born in England and spent his whole youth within the British Empire, partly in England itself and partly in South Africa, and had thereby gained a better understanding of Britain and the British people than could be acquired by an outsider.

The speaker explained that it was perfectly natural that since Herr Hitler took over the government of Germany in 1933, German citizens living outside the Reich had been taking a much greater interest in the developments at home than in former years and "it may now be truthfully said that National Socialism has become the common 'Weltanschauung' of all German citizens both inside and outside the Reich, so that the terms National Socialist and German were now synonymous and the word National Socialist should no longer be used to designate some exceptional type of German."

Nazi Aims Abroad

Herr Bohle described the aims of the National Socialist foreign organization, declaring "These National Socialist groups in foreign countries are nothing more than associations of German citizens who see the salvation of Germany in National Socialism and who, by becoming members of these groups, thereby express their willingness to do their share in the building of the new Germany. It is no part of the task of these groups to propagate the National Socialist idea among citizens of other nationalities and they are strictly forbidden to interfere in any way in the internal affairs of foreign countries. The much-reviled National Socialist discipline is the best guarantee that every German abroad will obey this prohibition."

"Britons here at home would be justified in prohibiting the propagation of National Socialist ideas amongst the British. But as there has never been such propagation, recent attempts made by certain quarters to arouse hostility against National Socialists living abroad must be taken as an attempt to interfere in the internal affairs of Germany because the political and general ideological orientation of German citizens abroad is a matter that affects Germany alone."

Nazi Agitations Denied

"My task as chief of the foreign organization in the German Foreign Office was very clearly defined in the Fuehrer's order when he placed me in this office. The fact I have nothing whatever to do with citizens of foreign states has been emphasized so often that I need refer to it here only in passing. All statements that I have taken part in organizing those Germans abroad who are not German citizens but subjects of foreign states were absolutely without foundation. I should also like to state categorically that we neither ask nor expect any special privileges from foreign governments for our prominent members, who are not in the diplomatic or consular service. This statement should dispose of the talk about the German foreign organization entertaining the idea of establishing so-called cultural attaches abroad."

It is the unquestionable right of the British Government to look after the welfare of British subjects abroad and every British citizen living abroad has the perfect right to help to promote the commercial interests of his own country. We demand exactly the same measure of right, neither more nor less, for the German citizens living in foreign countries. The chief aim I have set myself to attain is to place the Germans abroad in the ranks of the most cherished guests of the countries where they happen to reside."

Plea for Fairness

"There is one English word that has passed into the vocabulary of almost every language in the world. That word is 'fairness.' We do not ask preferential treatment for German citizens abroad, but we expect them to be treated fairly. It is not fair to reproach the Germans living abroad for remaining loyal to the Reich and for having become National Socialists for the National Socialist state now has the absolute support of the whole country.

Allow me to take this opportunity of addressing an appeal to the British people. I think that every Briton familiar with Germany's epic history will admire the struggle for unity which the German people have waged for a thousand years. Our final struggle for unity began 4½ years ago and I think that no fair-minded Briton would withhold his admiration for what we have achieved in these 4½ years. Surely the time has now come when these two great and proud nations, the British and Germans, should stretch out their hands to each other in heartfelt understanding.

"It is a great pleasure to note that here in Britain the number of voices favouring such an understanding is already swelling into a definite call. I can assure our British friends that our foreign organization will do everything in its power to promote this understanding and I hope that the German citizens living here in Britain will be taken for what they really are—messengers of German goodwill."—Trans-Ocean.

JAPANESE COURT GOES INTO MOURNING

Tokyo, Oct. 2.

The Emperor of Japan to-day ordered court mourning for three days to observe the death of Prince Takakuni.—United Press.

JAPANESE NAVY TO DEFEND ITSELF

Chinese Junks Go Armed and Provoke Return Fire

ADMIRALTY IN TOKYO ISSUES STATEMENT

Tokyo, Oct. 2.

"If armed Chinese junks open fire on Japanese naval units, the latter will be obliged to resort to self-defence measures," a spokesman of the Navy Ministry declared last night.

"Although much exaggerated news has been distributed on attacks on junks by Japanese naval units, there are junks of various descriptions," he asserted. "Some of these so-called junks," he explained, "exceed 500 tons and are armed with machine-guns and light guns of five and ten centimetre calibre though their armament is of old type."

Regarding their operation, the spokesman pointed out that they have bases in Hunghai Bay and Kitchioh Bay in Kwangtung Province and harass merchant ships operating in the vicinity.

"Naval aircraft of a certain Power," he added, "have already attempted to exterminate these outlaws."

Encounters Reported

Referring to Japanese encounters with armed Chinese junks, the spokesman said, "A Japanese warship met an armed junk off the southern coast of Maanshan Islands, south-east of the mouth of the Yangtze on September 9. On September 18, another warship was attacked by three large junks near Wanshan Islands south-east of Macao. Japanese warships on patrol duty also saw four junks east of Tungkuchow in south China and several Chinese junks of similar types off Santuao, Fukien, during an eight-day cruise in southern Chinese waters from September 18 to September 25.

"All of the junks inspected by the Japanese warships were armed with one to four guns of calibres of five and ten centimetres. They also carried revolvers and rifles and several thousand rounds of ammunition. Some of these were dum-dum bullets.

"In inspecting some of these junks," the spokesman continued, "Japanese sailors were fired on several times with the result that several seamen were injured."

In concluding, the spokesman asserted that the Japanese naval units in China, confronted with such a danger, "will be compelled to return the fire in self-defense."—Domei.

COMPROMISE ON SPANISH ARMS

Non-Intervention to End If Foreign Troops Remain

Geneva, Sept. 30.

After meeting with considerable opposition, a draft resolution on the subject of Spain was adopted by the Sixth Committee of the League of Nations to-day, thus ending a prolonged deadlock.

Austria, Hungary, Ireland, Bulgaria and Portugal abstained from voting, while South Africa reserved her vote.

The League Assembly is expected to approve the resolution which expresses regret that the Non-Intervention Committee has failed and recognizes that the presence of a foreign army corps in Spain represents intervention in Spanish affairs.

"If complete withdrawal of non-Spanish combatants from Spain cannot be obtained soon by diplomatic action," the resolution declares, "then members of the League will consider ending the policy of non-intervention."

The adoption of the resolution by the Committee was made possible by the action of the Spanish Foreign Minister, Sr. Alvarez del Vayo, in dropping his demand for reference to "aggression" and arms for the Spanish Government.—Reuter.

SINO-JAPANESE "INCIDENT" IN LOS ANGELES

Los Angeles, Oct. 1.

Indicative of the growing hatred between Chinese and Japanese was the mêlée here to-day, when sixty Japanese fought with twenty Chinese youths, using fists and feet, in a downtown parking lot. Two Japanese and two Chinese were sent to hospital after the fracas.—United Press.

COAL

For coal apply
Telephone 10952, 18418
In case no reply obtained, telephone 73414 or 37378

S. A. RACINE & CIE.
Head Offices 2 PEKING ROAD

Branch Office: RUE LAFAYETTE
Opp. Rue Cardinal Mercier

Snapshot Notes

Water Poems

The moods of water, tumbling bubbling, gushing, spouting, dashing, splashing, trickling, rolling, rippling, dripping, glad, angry, smooth, rough, serene, peaceful, make adjectives for poets. For the amateur photographer with any poetry in his soul whatever, they make themes for beautiful pictures and the subject of a delightful picture hobby.

We know of one amateur photographer who used his camera to picture the grand circle water makes in its journey from land to sea to the clouds and back to the land again. This picture epic of water began with a photograph of a tiny woodland spring, then pictures of a rivulet, a brook, a river, a mightier river with its waterfalls and cataracts, the bay through which it flowed into the ocean, the ocean itself, a cloud and sunbeam picture over the ocean, thus picturing water being caught up for its return journey, and finally rain.

This idea far from exhausts the possibilities of poetic water pictures, specially when human interest is added. The majestic sweep of water over Niagara Falls is a poem in itself but a honeymooning pair in the foreground adds romance. A fair swimmer in clear water on which sunshine is shimmering creates a poetic pattern of life and light. A pseudo-moonlight picture over a placid lake of a youth and a maid in a canoe (a shot into the setting sun with a small lens opening) gives a poetic mood to "the waters stilled at even." Foam at the prow of a careening yacht or its churning wake over the stern depicts the poetry of motion.

Verses may be illustrated. "Where the breaking waves dash high on a stern and rockbound coast" is a place for photographs of one of water's most inspiring moods, and then, from the hilltops "there is not in the wide world a valley so sweet, as that vale in whose bosom the bright waters meet."

Endless are your opportunities for making delightful photographs of waters scenes. But there's a trick to successful water photography. It's largely a matter of shooting so that the pictured water has the right "feel" or texture.

For example, it's possible to shoot spray too fast, so that it has a hard, brittle look, thereby losing its essential sense of movement. On the other hand, ripping water should be shot fast enough so that the ripples are distinct, each with its own highlights.

Another point is lighting. Choose the angle that gives the maximum "texture," the characteristic interplay of light and shade. No one can tell you exactly how to go about this; a little experimenting will tell you better than volumes of words. But keep this in mind. Any fair-sized body of water reflects a lot of light. Your exposures, therefore, can be faster or, preferably, your "stop" smaller than for a comparable summer landscape.

An episode in an amateur photographer's Odyssey of the travels of water. Exposure—f.22 at 1/25 sec.

IN THE UNITED STATES COURT FOR CHINA

Cause No. 4231
Civil No. 2110

C. F. WOLSIFFER, Trustee of China Realty Company, Federal Inc., U.S.A.
Plaintiff,
vs.
CHARLOTTE D. KINGSBURY
Defendant.

NOTICE OF SALE

1. Notice is hereby given that pursuant to the Decree of Foreclosure and sale made and entered on the 22nd day of September, 1937, in the above named Court at Shanghai in the cause above entitled, the undersigned, H. D. Rodger, as Special Master appointed by said decree, will offer for sale at public auction to the highest bidder at King's Lynn Apartments, No. 9, Route Kaufmann, Shanghai, on Friday, October 29, 1937, at 10 o'clock in the forenoon the following Apartment House, land and premises, directed to be sold by said Decree, briefly described as follows:—

King's Lynn Apartments, No. 9, Route Kaufmann.

All that piece or parcel of land more particularly described as to location and area in United States Consular Title Deed numbered Three Thousand Three Hundred and Seventy Seven (U.S.3377) and having an area of Two mow No fun Five li Five Haou (M.2.0.5.5.) and situated at Routes Kaufmann and D'Arco, in the French Concession. Cad. Lot 13147K.

together with all and singular the tenements, hereditaments, and appurtenances thereunto belonging or in any wise appertaining.

2. The above mentioned King's Lynn Apartment house, land and premises will be sold in one parcel and as an entirety.

3. The highest bidder to be the purchaser and should dispute arise between two or more bidders, the said King's Lynn Apartment house, land and premises above described may be put up again for sale at the discretion of the Special Master.

4. The purchasers shall give their names and addresses and pay down Shanghai $5,000 in part payment, the total purchase prices to be paid for in full within twenty-four hours after the sale.

5. In case any bidder shall fail to make good his bid upon its acceptance by the Special Master, then the sum paid or deposited by such bidder shall be forfeited as agreed and liquidated damages for such failure and shall be applied toward payment of the expenses of a resale and for any other and further purposes which the Court may direct.

6. For further information as to the property to be sold and the title to be received on purchase thereof, reference should be made to the above mentioned foreclosure decree and to the above mentioned United States Consular Title Deed which can be inspected at the office of the undersigned.

H. D. RODGER,
Special Master
320 Szechuen Road, Shanghai

Dated: Shanghai, September 30, 1937.

9998

K.N.I.L.M. STARTS NEW AIR-ROUTE

Connecting Java, Celebes Islands

The Royal Netherlands Indies' Airways (K.N.I.L.M.) has for a long time been planning to establish a regular service over the 800 kilometres stretch of the Java Sea between the East-point of Java, the most important island of the Netherlands East Indian Archipelago and the most southern part of the Celebes, where the principal town, Makassar is situated.

The K.N.I.L.M. at last succeeded in getting the Government's approval on these plans and from now on the Celebes-line will be included in her regular services. The Java-Makassar line provides a splendid occasion for tourists to visit the beautiful scenic southern part of the island of Celebes since it takes only three hours to fly from Sourabaya to Makassar.

New Route

Starting September 27 this new route will be flown once a week by a Douglas DC-2 and from that date on every Monday will see a K.N.I.L.M. plane crossing the Java sea between Java and Celebes. The plane leaves Batavia, capital of the Netherlands East Indies at 7.30 a.m., arriving at Sourabaya, a distance of 670 kilometres, at 10.05 only to stop half an hour and continue its flight to Makassar, reaching its destination three hours later. One hour's rest is allowed to plane and crew and on goes the flight back to Sourabaya, thus covering a distance of 2,200 kilometres in one day.

The time is very near when the entire East Indian Archipelago will be connected by regular flown airlines.

THE Central University in Nanking has decided to carry on its work in Chungking, Szechuen province, says a dispatch to the "Sin Wen Pao." Many of the buildings of this college have recently been bombed by the Japanese air force.

LABOUR BODIES ASKED TO SUPPORT SANCTIONS

The Chinese Labour Association, the Shanghai General Labour Union and the National Post Office Labour Union here on Thursday jointly despatched identical telegrams to various labour organizations in Europe and America urging them to bring pressure to bear upon their respective governments to apply sanctions against Japan, according to the "Sin Wan Pao" yesterday.

NORWEGIAN CREW ASKS WAR BONUS

Houston, Texas, Sept. 28.

Thirty crew members of the Norwegian ss. Vestvard to-day refused to sail to Japan with a cargo of scrap iron unless paid a war bonus of 1,000 kronen.—United Press.

AMERICAN EXPRESS TRAVELLERS CHEQUES
The Safe and Convenient Means of Carrying Travel Funds

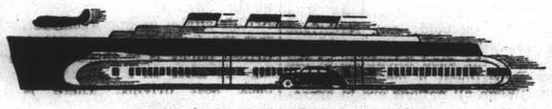

AMERICAN EXPRESS CO., INC.
158 Kiukiang Road

JAMES MAGILL & CO., LTD.
EXPERT PACKERS
CUSTOMS BROKERS
FORWARDING AGENTS
120 Kiangse Road Telephone 11284

PHILCO RADIOS
Bring you the latest war news and world events.

WAR—IT IS NOTHING!
The Cold Winter Days are Coming, Are You Prepared for Them?
1st SIBERIAN FURRIERS CO.
1135-37 Bubbling Well Road
Telephone 32211
are ready to help you in offering a special
"WAR-TIME" SALE
ALL STOCKS REDUCED TO ALMOST
HALF PRICE
For Two Weeks Only
FUR COATS from $50
CLOTH COATS from $25
During the Sale our Store will remain open on Sundays till noon
S. A. DUSEFF, *Manager*

"Fragrant, fresh and perfect--in every way!"

W. D. & H. O. Wills'
CAPSTAN
Mild, High Grade Virginia Cigarettes.

EB-1408

TRAVEL AND SHIPPING

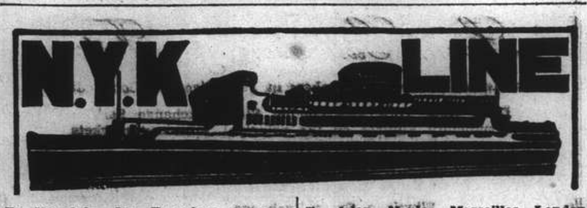

To Honolulu, San Francisco and Los Angeles, via Yokohama

	from Kobe
TATSUTA MARU	Oct. 12
CHICHIBU MARU	Nov. 9
TAIYO MARU	Nov. 20
TATSUTA MARU	Dec. 14

To Vancouver and Seattle (From Kobe)

HEIAN MARU	Oct. 4
HIKAWA MARU	Oct. 23

To New York, Boston, Philadelphia and Baltimore, via Panama. (From Hongkong)

NAGARA MARU	Oct. 28
NOJIMA MARU	Nov. 26

To South American (West Coast Ports) (From Kobe)

HEIYO MARU	Oct. 22

To Kobe and Yokohama

To Nagasaki, Moji and Kobe (Rapid Express Service.)

SHANGHAI MARU	Oct. 5
NAGASAKI MARU	Oct 10
SHANGHAI MARU	Oct. 13
NAGASAKI MARU	Oct. 18

To Aden, Naples, Marseilles, London, Antwerp and Rotterdam via Straits and Colombo

	From Hongkong
*HAKOZAKI MARU	Oct. 10
*TERUKUNI MARU	Nov. 5
HAKUSAN MARU	Nov. 20

*Call at Hamburg.

To Hamburg via Port Sudan, Alexandria and Casablanca

To Liverpool (from Hongkong)

LISBON MARU	Nov. 13

To Bombay

To Hongkong

To Australian Ports via Manila (From Hongkong)

KITANO MARU	Oct. 23

To Moji and Kobe

For Passage or Freight apply to **NIPPON YUSEN KAISHA**
31 The Bund
Tel. 12842 After Office Hours 18885
General Passenger Agents of Cunard-White Star, Ltd.

PASSAGE FARES
Shanghai to London

Class	Single	Return
A	£88	£154
B	£68	£119
C	£64	£112

Passenger Office
21-23 French Bund

Butterfield & Swire
Agents
Telephone 82020

LONDON SAILINGS

4 Oct.—HECTOR† via Japan	31 Oct.—MENESTHEUS‡	13 Nov.—AENEAS†
Marseilles, London, Rotterdam, Glasgow — via Aden	Marseilles, London, Rotterdam, Hamburg, Glasgow — via Aden	Marseilles, London, Rotterdam, Glasgow — via Aden

LIVERPOOL SAILINGS

10 Nov.—ATREUS	19 Dec.—BELLEROPHON
Havre, Liverpool, Bromborough, Glasgow	Havre, Liverpool, Bromborough

*Cargo steamer with limited Passenger Accommodation. † "A" Class Passenger vessel ‡ Motor vessel with limited recently modernised Passenger Accommodation.

"Outward cargo for Shanghai from U. K. & Continent—all vessels Cargo normally stored under cover to be discharged at Singapore, 'open air storage' cargo at Hong Kong, as stowage permits.
Outward cargo for Shanghai from New York. 'Phemius' Probably discharges most of her cargo at Manila.
Outward cargo for Shanghai from Pacific Coast. 'Ixion' Discharged her cargo at Kobe."

LLOYD TRIESTINO

M.V. "VICTORIA"

TO GENOA Via Hongkong, Manila, Singapore, Colombo, Bombay, Massowah, Port Said, Naples.

on or about October 18

for particulars please apply to

LLOYD TRIESTINO
26 The Bund, SHANGHAI
Telephone: 16885 Tel. Adr.: LLOYDIANO

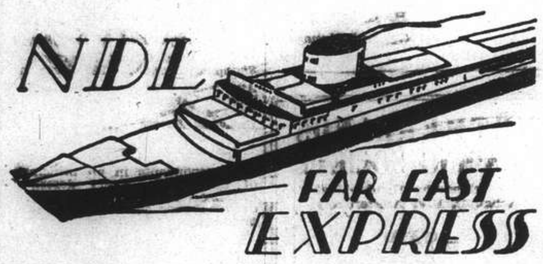

PASSENGER AND FREIGHT SERVICE

HOMEWARDS

	from Hongkong
ss. Oder	Oct. 3
ss. Franken	Oct. 12
ss. POTSDAM	Oct. 24
ss. Koeln	Nov. 25
ss. GNEISENAU	Nov. 30

OUTWARD MOVEMENTS

ss. Oder discharging at Hongkong	
ms. Havel left Singapore	Sept. 26
ss. Donau left Port Said	Sept. 16
ss. POTSDAM left Colombo	Sept. 27

For Passage and Freight apply to:

MELCHERS & CO.
General Agents:
NORDDEUTSCHER LLOYD, BREMEN
210 Kiukiang Road Telephone 15566

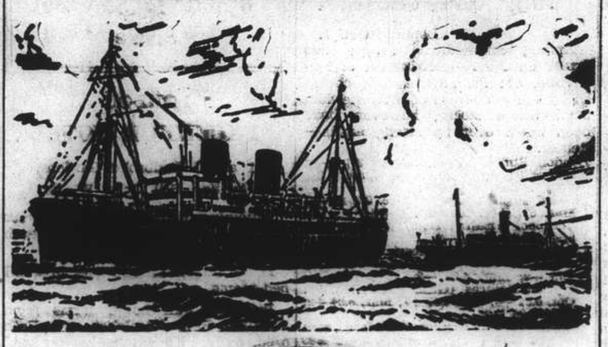

B. I. P&O E.&A.

(Incorporated in England—by Royal Charter)
Direct Fortnightly Mail Steamers (under contract with H.M. Govt.)

TO BOMBAY, MARSEILLES and LONDON
Via Straits and Ceylon

	From Hongkong	Tonnage
Oct.	30 †CARTHAGE	15,000
Nov.	13 COMORIN	15,000
	27 RANCHI	17,000

Taking Passengers and Cargo Transhipping Hongkong.

	From Hongkong	Tonnage
Dec.	11 RAJPUTANA	17,000
	25 RANPURA	17,000

*Cargo only: calling at Casablanca Havre, Hull, Hamburg, Rotterdam and Antwerp. †not calling Bombay.

BRITISH INDIA STEAM NAVIGATION CO.
To CALCUTTA via PORTS

	Leave Shanghai For Japan	Leave Hongkong
SANTHIA		Oct. 9
TALMA		Oct. 23
SIRDHANA		Nov. 6

EASTERN & AUSTRALIAN S.S. CO., LTD.
FAST MAIL SERVICE
SHANGHAI TO AUSTRALIA DIRECT
Via Japan, Hongkong and Rabaul

Australia and New Zealand for a healthy and cheap holiday. Your money is worth 25% more. Variations of climate to suit all, with surfing, fishing and shooting second to none.

Steamers	Commanders	Lv. Shanghai via Japan	Leave Hongkong	Arrive Sydney
NANKIN	T. J. Mills		Oct. 2	Oct. 21
NELLORE	H. G. G. Strafford		Oct. 30	Nov. 18
TANDA	E. Pilcher	Nov. 9	Dec. 3	Dec. 22

Taking Passengers and Cargo Direct from Shanghai
Transhipping at Hongkong

All vessels may call at any ports on or off the route—and the route and all sailings are subject to change or deviation with or without notice.

Mackinnon, Mackenzie, & Co.
27 The Bund (Ewo Building) Telephone 11428

MESSAGERIES MARITIMES
9 Ave. Edward VII Tel. 82034

FRENCH MAIL SERVICE KOBE, MARSEILLES
via Shanghai, Hongkong, Saigon, Singapore, Colombo, Djibouti and Port-Said.

The tender "ALEXANDRA" connecting with the
ss. **CHENONCEAUX**
will leave the M.M. Jetty, Quai de France, Sunday, October 3, at 6.30 a.m.
Passengers Only

"Glen" and "Shire" Lines
Joint Services to and from the United Kingdom, Continent, etc.

Inward Cargo for Shanghai
"GLENAFFARIC". Discharged at Singapore.

Vessels due to sail from Shanghai
"GLENAFFARIC" October 7 Casablanca, London, Rotterdam, Antwerp via Hong Kong and Straits. Loading date approximate and subject to alteration without notice.

JARDINE MATHESON & CO., LTD. *Passenger and Loading Agents* Telephone 15290
BUTTERFIELD & SWIRE *Discharging Agents* Telephone 82020

THE FAR EASTERN REVIEW
Yokohama Specie Bank Building, 24 The Bund
(FOUNDED IN 1904)

Get the Background of To-day's Situation in China in the Current Issue of *The Far Eastern Review.*
The Crisis in China
The Forces in North China
Japan's Fundamental Trade Problem

Subscription Rate $10 per year; single copies $1
May be obtained from the following bookstores:
Kelly & Walsh, Ltd., 66 Nanking Road.
Chinese-American Publishing Co., 160 Nanking Road.
Cathay Hotel Book Stall, Cathay Hotel.
F. Zlang Kee Book Co., Ltd., 309a Szechuen Road.
Metropole Hotel, News Stand.
Palace Hotel Book Stall, Palace Hotel.

CONNECT WITH PRESIDENT LINERS IN HONGKONG OR JAPAN

KOBE

Steamer	Leave Shanghai	Arrive Kobe	Steamer	Leave Kobe	Arrive U.S.
ss. Hector	Oct. 4	Oct. 9 (Yokohama)	ss. Pres. Wilson	Oct. 11	Oct. 26
ss. Andre Lebon	Oct. 6	Oct. 8			
ss. Nagasaki Maru	Oct. 9	Oct. 11	ss. Pres. Jefferson	Oct. 17	Oct. 30
ss. Shanghai Maru	Oct. 13	Oct. 16	ss. Pres. Hoover	Oct. 23	Nov. 10
ss. Shanghai Maru	Oct. 21	Oct. 24	ss. Pres. McKinley	Oct. 28	Nov. 10

HONGKONG

	Leave Shanghai	Arrive Hongkong		Leave Hongkong	Arrive U.S.
			ss. Pres. Wilson	Oct. 6	Oct. 26
ss. Leesang	Oct. 4	Oct. 9/10	ss. Pres. Jefferson	Oct. 13	Oct. 30
ss. Lechow	Oct. 6	Oct. 10			
			ss. Pres. Hoover	Oct. 24	Nov. 10
ss. Victoria	Oct. 18	Oct. 20	ss. Pres. McKinley	Oct. 23	Nov. 10
ss. Felix Roussel	Oct. 30	Nov. 2	ss. Pres. Cleveland	Nov. 3	Nov. 23

AMERICAN MAIL LINE
DOLLAR STEAMSHIP LINES
51 CANTON ROAD TEL. 15309

East Asiatic Co., Ltd.
of Copenhagen

Outwards from European Continental Ports

MS. "INDIA" — Shanghai cargo discharged Hongkong. September 14th

MS. "JAVA" — Shanghai cargo will be discharged Manila about October 2nd.

Agency of
THE EAST ASIATIC CO., LTD.
Telephone 15055 17 Canton Road

THE SWEDISH EAST-ASIATIC COMPANY LIMITED

From EUROPE	To EUROPE
ms. TAMARA .....Arr. Oct. 22	ms. TAMARA ....Sailing End Nov.
ms. PEIPING .....Arr. Nov. 22	ms. PEIPING .....Sailing End Dec.
ms. NEWBUILDING ..Arr. Dec. 14	ms. NIPPON .....Sailing End Jan.

HOMEWARD BOUND VESSELS CALL AT
Tripoli, Algiers, Oran, Antwerp, Rotterdam, Hamburg, Oslo and Gothenburg
Cargo accepted to other ports on through B/L with transhipment

The Ekman Foreign Agencies, Ltd.
HAMILTON HOUSE *Agents* TELEPHONE 11330

PRINCE LINE and SILVER LINE
Joint Round World Express Service

Due to Arrive from New York
MV. JAVANESE PRINCE ..... Oct. 28
MV. SILVERSANDAL Discharged her Shanghai cargo at Manila.

Fortnightly sailings for Hongkong, Philippine Islands, Java, Straits, Colombo and Atlantic Coast ports via Cape of Good Hope
All vessels have accommodation for limited number of first-class passengers.
Silver Line vessels have refrigerated space.

For further particulars regarding

PRINCE LINE	SILVER LINE
Apply to: Jardine Matheson & Co., Limited	*Apply to:* Java-China-Japan Lijn Agentschap Shanghai N.V.

To EUROPE via SIBERIA
THE SHORTEST, CHEAPEST AND MOST COMFORTABLE ROUTE. ALL NECESSARY VISAS ARRANGED.
UNION STEAMSHIP AGENCY
51 CANTON ROAD TELEPHONE 11706
Agents: Far Eastern State Steamship Line of U.S.S.R.

Express Service
Shanghai—**37 DAYS**—New York
To New York and Boston via Los Angeles and Panama Canal

M.V. "TAI PING" Oct. 22 Not Calling at Shanghai

Special Accommodation for Silk, Refrigerated Cargo and Oil in Bulk

For Freight and Passage Rates apply
DODWELL & CO., LTD.
17 Canton Road Telephone 11369

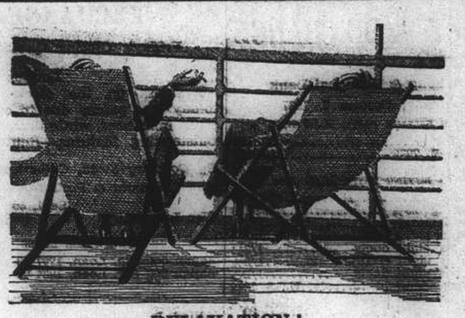

RELAXATION!
Modern Comfort and Old fashioned Courtesy are assured when travelling Canadian Pacific.

TRANS-PACIFIC SAILINGS

Steamer	H'kong Leave	N'saki Leave	Kobe Leave	Y'hama Leave	H'lulu Leave	Victoria & Vancouver Arrive
Empress of Asia	Oct. 15	Oct. 19	Oct. 21	Oct. 23	—	Nov. 1
Empress of Canada	Oct. 29	—	Nov. 3	Nov. 5	Nov. 12	Nov. 17
Empress of Russia	Nov. 12	Nov. 16	Nov. 18	Nov. 20	—	Nov. 29
Empress of Japan	Nov. 26	—	Dec. 1	Dec. 3	Dec. 9	Dec. 14
Empress of Asia	Dec. 10	Dec. 14	Dec. 16	Dec. 18	—	Dec. 27
Empress of Canada	Dec. 24	—	Dec. 29	Dec. 31	Jan. 7	Jan. 12

Direct Connections for Canadian and U.S. Overland Points
Also Atlantic Sailings for Europe

	Leave Kobe	Leave Nagasaki	Leave Hongkong	Arrive Manila
Empress of Canada	Oct. 17	—	Oct. 22	Oct. 24
Empress of Russia	Oct 29	Oct. 31	Nov. 4	Nov. 6
Empress of Japan	Nov. 14	—	Nov. 19	Nov. 21

Canadian Pacific
WORLD'S GREATEST TRAVEL SYSTEM
The Bund and Peking Road Telephone 19490

Express
MS. "PETER MAERSK"
loading on 26th Oct./27th Oct., 1937.
at HONGKONG
for
LOS ANGELES and via PANAMA
to
NEW YORK, BOSTON, Philadelphia, Baltimore, Norfolk, Savannah.
and
other Atlantic Coast ports. Shanghai cargo will be accepted on through bill of lading.

MELCHERS & CO.
Agents: Maersk Line
210-214 Kiukiang Road Telephone 15566

NOTICE

Due to the emergency situation in Shanghai Shippers are notified that none of our liners will call at Shanghai until further notice to the contrary.

Consignees are notified that cargo destined to Shanghai will be returned to ports of shipment, or discharged at any other ports or places subject to the terms and conditions of the Bills of Lading.

Owners of Cargo stored in our Yangtszepoo Wharf are notified that the Service of Receiving and Delivery of Goods is suspended until further notice.

OSAKA SHOSEN KAISHA

Office having been temporarily closed, please address letters c/o Nisshin Kisen Kaisha, No. 20 Canton Road, Telephone 46862.

HAMBURG-AMERIKA LINIE
SHIPPING NEWS
Vessels Calling Shanghai Temporarily Suspended

SAILINGS FROM HONGKONG TO EUROPE:

ss. OLDENBURG	Oct. 15	Marseilles, A'werp, R'dam, H'burg
mv. RHEINLAND	Oct. 28	Marseilles, Rotterdam, Hamburg

OUTWARD VESSELS LATEST MOVEMENTS:

mv. LEVERKUSEN	Left Singapore	Sept. 30
ss. WILLESDEN	In Singapore	Oct. 2
mv. BURGENLAND	Passed Suez	Sept. 21
ss. PREUSSEN	Passed Suez	Sept. 30

Through-tickets Far East/America/Europe issued
Subject to Alteration without notice. For Passage and Freight apply to
HAMBURG-AMERIKA LINE
20 Canton Road FILIALE SHANGHAI Tel. 18709

DIRECTORY OF
PROTESTANT MISSIONS IN CHINA
1937

THIS Directory, which contains the Protestant Missions at the various Stations in each Province with an alphabetical list of Mission workers, is the only complete record of Missionaries in China now published annually. The information given therein is obtained from the heads of the various Missions, with additions and corrections available up to the time of going to press.

Price $1.50; postage in China, 15 cts.

NORTH-CHINA DAILY NEWS & HERALD, LTD.
17 The Bund, Shanghai

ORDER FORM

NORTH-CHINA DAILY NEWS & HERALD, LTD.
17 The Bund, Shanghai.

Please forward to the undermentioned address.....copies of The Directory of Protestant Missions in China for 1937, for which I/We enclose cheque for.....in payment.

(Name) .....

(Address) .....

.....

Commerce and Finance

MONEY & EXCHANGE

Hongkong & Shanghai Bank

SATURDAY, OCTOBER 2, 1937

BANK'S SELLING RATES 10.00 A.M.

£1 @ 1/2¼ $16.84
U.S. $100 @ 29⅜ $340.43

BANK'S BUYING RATES 10.00 A.M.

£1 @ 1/2 13/32 .... $16.6591
U.S. $100 @ 29¾ $336.13
London—demand 1/2 13/32
4 months' sight credits 1/2 15/32
4 months' sight docts 1/2 15/32
6 months' sight credits 1/2½
6 months' sight docts 1/2 9/16
New York—demand .... U.S.$ 29¾
4 months' sight credits 29⅞
4months' sight docts 30
Paris—4 months' sight docts Fcs. Nom.

CLOSING RATES

Sterling ......1/2 5/16 U.S.$ 29 5/16

Canadian Exchange

The Chartered Bank of India, Australia & China opening selling rate yesterday:—

Can. $100 @ 29 7/16=C.S.$339.70

Netherlands Trading Society

BUYING

Java Guilders C.S.$100 .... 53⅝
Netherlands Guilders C.S $100 .... 53¾

SELLING

Java Guilders C.S.$100 53
Netherlands Guilders C.S. $100 .... 53⅛

National City Bank of New York

MARKET SELLING RATES 10 A.M.

U.S. $1=C.S.$3.3970 Stg. £1=C.S.$16.842

MARKET BUYING RATES 10 A.M.

U.S. $1=C.S.$3.3684 Stg. £1=C.S.$16.036

American Express Co., Inc.

BUYING

U.S. $100=C.S.$335.43 £1=C.S.$16.62

SELLING

U.S. $100=C.S.$339.71 £1=C.S.$16.34

Italian Bank for China

It. Lire 5.53=C.S.$1 Swiss F. 1.28¼ =C.S.$1
Tourist Lire 6.13 ....=C.S.$1

Banque Belge Pour L'Etranger

Belgas 1.74¼=C.S.$1 Belgas 29.32=£1

Deutsch-Asiatische Bank

OPENING SELLING RATES

Berlin-H'burg T.T. C.S.$100=Rm. 73.00
Sh.$100=Registermark 127.00

LOCAL EXCHANGE REPORT

Messrs. Drakeford, Davis & Wilson

INTER BANK CASH DELIVERY

	Highest	Lowest
£	1/2 13/32	1/2 7/16
U.S. G.$	29 13/32	29 7/16
Yen	102⅜	102⅛

SELLING		BUYING	
Cash		October	
£ T.T.	1/2 9/32	4 m/s. l.c.	1/2 13/32
G.$ T.T.	29 9/16	4 m/s. l.c.	29 13/16
Fcs. T.T.	860	4 m/s. unquoted	
Rs. T.T.	79	7 d/s.	79⅞

BAR SILVER

	Ready	For'd
London pence per std. oz.	19 13/16	19 11/16
N. Y. cents per oz. troy	44¾	—

Bombay Closed.
Market easier.

London Silver was unchanged both ready and forward, being 19 13/16 for spot and 19 11/16 forward. New York was unchanged at 44¾ and Bombay was closed.

It is reported India sold. America bought. Market quietly steady. After the official fixing the market was steady and unchanged, with America buying. Sellers were reserved. The Local Exchange Market opened with sellers to Merchants at 1/2 5/16 Stg. 29 9/16 U.S.$. and 102¼ Yen for ready delivery. Towards the close, rates turned a shade easier and the market finally closed with sellers at 1/2 9/32 Stg. 29½ U.S.$. and 102⅛ Yen. Business was quiet.

FOREIGN EXCHANGES

Bombay Rupee T. T. on: Oct. 1.

Japan	77½	London	1/6 3/64
New York	26¾	2 mths	
Shanghai	81	,, (sellers)	1/6 7/64
Hongkong	84⅛	,, (buyers)	1/6 3/64

London £ Sterling T. T. on:

New York	495 22	Shanghai	1/2⅝
Paris	144.47	Bombay	1/6⅛
Berlin	12.33½	Hongkong	1/3 1/16
Amsterdam	8.95¾	Singapore	2/4 3/16
Brussels	29.39¾	Yokohama	1/2
Madrid	72.00	,, (Buying)	1/1 31/32
Milan	94 20	C'Slovakia	141.43
Berne	21.56		

New York U.S.$ T. T. on:

Berlin	40.13½	Japan	28.84
Spain	6.15	Shanghai	29.80
Holland	55.30	Austria	18.83
Paris	3.43 7/16	C'Slovakia	3.50⅛
Brussels	16.84¼	Hungary	19.75
Italy	5.26¼	Rumania	0.74
S'zerland	22.97½	Yugo Slavia	2.33
Norway	24.90	Greece	0.90⅞
Sweden	25.55	Bulgaria	1.35
Denmark	22.12½	Finland	2.19
Montreal	100	Poland	13.92
Brazil	8.35		

London	4.95 7/16
London Demand	4.95⅜
London Bankers' 60 days bills	4.94 31/32
London Commercial 60 days bills	4.94 31/32
Buenos Aires Paper	30 73
Buenos Aires Paper, Market rate	29.87
Montreal on London	4.95 7/16

—Reuter.

FOREIGN MONEY RATES

London: Oct. 1.

Fine Bank Bills,	3 months	0 9/16%
Bank Bills,	6 ,,	0 11/16%
Fine Trade Bills,	3 ,,	2¼%
Fine Trade Bills	6 ,,	2¾%
Call Money		0½%

New York:

Bankers, Acceptances for 1, 2 and 3 months	0½%B 0 7/16%A
Bankers' Acceptances for 4 months	0 9/16%B 0½%A
Call Money	1%

B—Bid.—A—Asked.—Reuter.

MOVEMENTS OF GOLD AND SILVER

SILVER

Week ended	22-9-37	29-9-37
(£ and 000's omitted)		
Total Exports From U.K.	183	209
Including:		
To United States	161	67
To Aden	—	60
To Hungary	—	47
Total Imports To U.S.	128	180
Including:		
From Japan	49	—
From Begium	36	—
From Hongkong	—	142
GOLD		
Total Exports From U.K.	10,794	4,196
Including:		
To Yugo Slavia	152	102
To The Netherlands	56	173
To United States	9,423	3,679
To France	147	153
To Central & S.A	1,000	—
To Finland	—	46
Total Imports To U.K.	4,023	2,337
Including:		
From Africa	1,361	1,845
From India	271	265
From Australia	295	108
From Soviet Union	1,125	—
From The Netherlands	60	—
From Japan	802	—
From New Zealand	46	—
From Venezuela	21	—
From Belgium	—	50

N.B. Incoming gold is declared on the basis of its coinage value. Outgoing gold is declared on its value in the open market.—Reuter.

OFFICIAL INDEXES

By courtesy of Swan, Culbertson & Fritz

Oct.	1	2	Change
S'hai Gen. Stock	43.37	43.37	Unch.
S'hai Rub. Share	259.39	259.39	Unch.
Chi. Govt. Bond	101.61*	Closed	

*August 13, 1937.

LONDON STOCK EXCHANGE

Friday's Closing Quotations

London Oct. 1.

Business on the stock exchange to-day was patchy due to end of account influences, while there were few outstanding features.—Reuter.

By Courtesy Swan, Culbertson & Fritz and Benjamin & Potts through Reuter

	Sept. 30	Oct. 1
War Loan 3½%	100¾	100⅞
JAPANESE BONDS		
Japan 5% Stg. Loan, 1907	58	57
Japan 6% Stg. Loan, 1924	69	67½
COMMERCIAL AND INDUSTRIAL		
Allied Ironfounders	26/-	26/-
Armstrong, Stevens	10/6	11/-
Assoc. & Elec. Indus.	46/1½	46/6
Austin Motors, ord.	40/-	40/7½
Bristol Aeroplane, ord.	48/10½	48/10½
British-American Tob.	110/7½	111/3
Cable & W., New form,	72½	72
Cammell Laird, ord.	12/9	12/6
Courtaulds	51/1½	51/3
Distillers	108/-	108/6
Dunlop Rubber	33/9	34/-
General Elec.	81/7½	81/7½
Guinness (A) Son & Co.	126/3	126/3
Hawker Siddeley Aircraft	28/-	28/-
Imp. Chem. Indus.	37/1½	37/6
Imp. Tobacco	148/1½	148/1½
Leyland Motors	90/-	89/9
Marks & Spencer "A"	63/9	64/4½
O.K. Bazaars	31/3	33/4½
Pressed Steel, com.	24/10½	23/7½
Rolls-Royce	98/9	98/1½
Smethwick Drop Forgings	23/-	22/-
Tate & Lyle	83/-	83/3
Turner & Newall	86/10½	87/6
United Steel	31/3	31/4½
Vickers, ord.	28/6	28/-
Woolworths	65/-	64/9
MISCELLANEOUS		
Anglo Dutch	34/3	34/-
Rubber Pltn. Invests.	33/6	33/3
MINES		
Burma Corp.	16/-	16/-
Commonwealth Min.	4/3	4/-
Exploration Co.	2/6	2/6
Marsman Invests.	22/6	22/6
Randfontein Ests.	49/4½	48/9
Sub-Nigel	208/9	212/6
Tanami Gold Min.	6d.	6d.
OILS		
Anglo Iranian	84/4½	85/7½
Burmah	134/4½	134/4½
Mexican Eagle	14/7½	14/4½
Shell & Trans. & Trad.	103/9	104/4½

Benjamin & Potts, S. E. Levy & Co Swan, Culbertson & Fritz and White, White & Co. through Reuter

CHINESE EXTERNAL LOANS, ETC.

	Sept. 30	Oct. 1
4½% Gold Loan of 1989	91	91
4½% Anglo-French Loan,	92	92½
5% Crisp Loan, 1912	62XD	61½
5% Reorg. Loan, 1913	67	66½
5% Gold Bonds, 1925-47	81	81
5% Shanghai-Nanking Rly.	39	39½
5% Tientsin-Pukow Rly.	33	33
5% ,, ,, Ger.	33	33
5% ,, ,, Brit.	33	33
5% ,, ,, Ger.	33	33
5% Honan Rly., 1905	47	47
5% Hukuang Rly., 1911	36	36
5%	34	34
5% Lung Tsing U. Hai	21½	21½
5% Canton-Kowloon Rly.	28	28
8% Stg. Notes 1925	22	22½
Un. Insurance Soc.	34	34
S'hai. Waterworks	25	25
S'hai. Elec. Construction	40/-	40/-
Chinese Eng. & Min.	16/6	16/6
H'kong & S'hai. Bank	96	96
Charted Bank	13½	13½
Chosen Corp.	12/-	12/-
Peking Syndicate	5/-	5/-
Gula Kalumpong Rubber	33/9	32/6

XD—Ex Dividend.

U.S. COMMODITIES

Friday's Closing Quotations

New York, Oct. 1.

In the cotton market higher Liverpool advices were early offset by renewed hedging and discouraged long liquidation. The holding movement in the South is affecting the basis and there is a tightening of nearbys, while hedging has been diverted to March, May and July deliveries. Finally, the market rallied sharply on reports of more cotton going into the loan, and closed firm with quotations ranging from 1 to 12 points up.

The rubber market rallied on the strength of London advices and continued dealer demand which absorbed commission house selling. A good part of the recent speculative offerings was believed to be short selling. At the last call-over gains of 15 to 20 points were recorded.

Wheat prices in Chicago were early hesitant on unfavourable weather reports in Australia and better than expected cables being offset by a let-up in foreign demand. However, the easiness of Winnipeg induced realizing. At the final bell, losses of ⅛ to ⅞ of a cent were registered.

In the sugar market scattered operator buying on steady London advices met with commission house selling and liquidation, but the market was dull awaiting developments. Closing quotations were 1 point down.

With domestic statistics about as expected which awakened sympathy for Japan, the silk market declined on domestic, foreign and speculative liquidation and stop-loss orders. Finally, there was an irregular movement of nears on reports of selling of forwards. At the close, quotations were from 1½ to 2 cents down.—Reuter.

New York Cotton		New York Rubber	
Oct.	8.40-40 +09	Dec.	17.73-74 +16
Dec.	8.28-29 +12	Mar.	17.87-87 +18
Jan.	8.28-28 +12	May	17.93-93 +20
Mar.	8.26-27 +04	July	18.00 Nom. +15
May	8.35-35 +05		
July	8.38-40 +01		
New York Sugar No. 4		**New York Silk**	
Mar.	1.16-16½ —1 B/A	Dec.	1.63½-64 —1½ B/A
Sept.	1.23-23½ —1 B/A		
Chicago Wheat		**Chicago Corn**	
Dec.	107⅝-107¾—⅞	Dec.	63⅛-63¼ unc.
May	108⅜-108½—⅛	May	64-64¼ +¼
Winnipeg Wheat		**Montreal Silver**	
Oct.	130⅝-130¾—1⅝	Mar.	43.75-4.45 +75 B/A
Dec.	126⅛-126⅜—⅝		
May	125⅝-125¾—⅝		

B—Bid A—Asked.—Reuter.

MANILA GOLD SHARES

By courtesy of Swan, Culbertson & Fritz and S. E. Levy & Co.

(Closing Bids in Pesos)

Antamok	.57	.57
Atok	.18	.18
Baguio Gold	.17	.17
Batong Buhay	.0100	.0100
Benguiet Consolidated	10.00	9.80
Big Wedge	.12	.12
Coco Grove	.52	.52
Consolidated Mines	.0150	.0160
Demonstration	.42	.43
Ipo	.13	.12
Itogon	.43	.42
Ixl	.55	.56
Maasbate	.13	.13
Paracale Gold	.07	.08
Paracale Gumaus	.26	.25
United Paracale	.55	.58
Suyoc	.20	.21
San Mauricio	.73	.74
	Firm	Steady

Friday's turnover: 5,817,800 shares.
S. C. and F. Index (closing prices) 83.99.—Reuter.

JAPANESE GOVERNMENT BONDS

Osaka, Oct. 2.

Kogo 5% Y.101.70
3rd Series, 5% (Red. 1985/83) .. 101.98
—Reuter.

NEW YORK STOCK EXCHANGE

Friday's Closing Quotations

New York, Oct. 1.

Stock prices in Wall Street to-day closed irregular, due to the predominating view of the possibility of a special session of Congress, together with developments in France, which were restraining influences. Coppers responded to the belief that the current domestic price will inspire a larger consumption, together with the reinstatement of foreign curtailment of production. Gold minings were supported. The turnover to-day amounted to 670,000 shares.—Reuter.

Dow-Jones Averages

	High	Low	Close	Changes
30 Industrials	155.11	152.50	153.89	—0.68
20 Rails	41.11	40.15	40.69	—0.56
20 Utilities	24.31	23.81	24.03	—0.12
40 Bonds	—	—	97.94	+0.32
11 Com. Index	—	—	60.20	+0.04

	Sept. 30	Oct. 1
Adams Express	12¾	12⅞
Alleghany Steel Co.	25⅛	25½
Allis Chalmers	55⅜	55
Amer. Can	99½	99¼
Amer. Cyanamid "B"	28¼	28¼
Amer. & For. Power	5¼	5¼
,, ,, $7 pfd.	33	33 B
Amer. Locomotive	28¼	28
Amer. Metals	37½	38
Amer. Radiator	14⅜	14⅝
Amer. Rolling Mill	31⅜	31⅜
Amer. Smelting	68⅞	69¾
Amer. Sugar Ref.	36¼	36⅛
Amer. Tel. & Tel.	163	161½
Amer. Tobacco "B"	78½	78
Amer. Waterworks	14	14⅛
Anaconda Copper	38	39⅜
Atchison, T. & S. Fe	58	57
Atlantic Ref. Co.	24⅜	23⅝
Atlas Corp.	12⅜*	12¼
Auburn	13⅛	13⅜
Baldwin Loco. $7 cum.	—	—
Baltimore & Ohio	17⅛	17⅝
Barber Co.	20	20¼
Barnsdall Oil Co.	17¾	18
Bethlehem Steel	69⅛	69¾
Boeing Airplane Co.	25⅜	24¾
Borden Co.	21½	21½
Briggs Manufacturing Co.	33¾	33⅜
Bklyn-Manhattan Trans.	12	14⅜
,, ,, $6 cum.	38⅞ B*	40¼
Case, J.I.	134	130
Can. Pacific Rly.	9½	9⅝
Celanese Corp.	29⅜	29
Cerro de Pasco	53¼	54½
Celanese Corp.	29⅜	29
Cerro de Pasco	53¼	54½
Chase Nat. Bank	39¾ B	40 B
Chesapeake Corp.	55	55½
Chesapeake & Ohio	43	42¼
Chrysler	90¾	91⅜
Columbia Gas & Elec.	9⅝	9⅞
,, ,, 6% "A"	80	80
Coml. Credit	52	52⅞
Coml. Solvents	10⅞	10¾
Comm & Sthrn. (ord.)	2⅛	2⅛
,, ,, $6 cum.	43½	43½
Consolid. Edison	30⅞	30
Consolid. Oil	12⅜	12¼
Continental Can	53	53½
Continental Oil	38½	38
Corn Products	59½	59¾*
Coty, Inc.	6	6
Curtiss Wright (com.)	4¼	4⅜
,, ,, "A"	14¼	14¼
Delaware & Hudson	25½	25¼
Delaware, Lackawanna	11½	11¼
Deere Co.	106**	109½
Distillers Corp. Seagrams	16¾	16½
Douglas Aircraft	37⅜	37
Du Pont de Nemours	144½	144½
Eagle Picher Lead	13¾	13⅝
Elec. Boat Co.	8	8
Elec. Bond & Sh.	12¼	12½
,, ,, $5 pfd.	56	57
,, ,, $6 pfd.	64	64¼
Elec. Power & Lt.	15	15
,, ,, 7% pfd.	56	55
Chase Nat. Bank	39¾ B	40 B
Flintkote Co.	19½	19
Gen. Cigar	27½ B	28⅛
Gen. Elec.	44⅝	44¼
Gen. Foods	33¾	33¼
Gen. Motors	49⅜	49⅜
Gen. Rly. Signal	27	26½
Glidden Co.	32½	32½**
Godchaux Sugar, Class	34 B	34⅜
Goodrich (B.F.)	26½	26¾
,, $5 pfd.	70 B	69⅛ B
Goodyear Tire & R.	30½	30⅛
Great Northern Rly.	39	39
Great Western Sugar	31½	31½
Greyhound Corp.	12½	12¼
Hecker Prods.	9¾	9⅝
Humble Oil	70½	70¼
Int. Nickel	52	51¾
Int. Tel. & Tel.	8	7⅞
Interstate Department	18⅝	17⅞
Kennecott	44½	45⅞
Lambert Co.	16½	16⅝
Libby-Owens-Ford Glass	58½	58
Lockheed Aircraft	10	9½
Loew's Inc.	72¼	71¾
Lorillard	19⅞	19⅞
McKesson & Robbins Inc.	39½	40½
Martin, Glenn L. Co.	18½	18⅛
Missouri Pacific R.R.	2¼	2¼
Monsanto Chemical	93	91⅜
Montgomery Ward	48⅜	48¼
Mountain City Copper	7½	7½
Nat. Bond & Investment	21⅝ B	23⅜
Nat. Cash Register	25⅛	25¼
Nat. City Bank	34¾ B	35⅛ B
Nat. Dairy Prods.	17¼	17½
Nat. Distillers	27¼	27
Nat. Power & Lt.	8¼	8⅛
Nat. Steel	77	76
Nat. Supply Co. of Del.	31⅜	30½
New York Central	27½	27¾
Niagara Hudson & Power	10⅝	10
North Amer. Aviation	8	8⅛
North Amer.	21¼	21¼
Northern Pacific	20	20
Pacific Gas & Elec.	28	27¾
Pacific Lighting	40	40¼
Packard Motors	7¼	7¼
Paramount Pictures Inc.	17⅞	17¾
,, ,, 1st pfd.	124½ B	121 B
Pennsylvania R.R.	29¾	29¼
Phillips Petroleum	50⅛	50
Public Serv. of N.J.	38⅛	38
Pure Oil	15¾	15⅜
Radio Corp. of Amer.	10	9⅞
Repubic Steel Co.	24⅝	25
Revere Copper & Brass	21¾	20¾
Reynolds Tobacco "B"	49⅝	49¼
Schenley	37	37¼
,, 5½% pfd.	87 B	87 B
Sears Roebuck	76	75½
Shell Union Oil	21	20½
Socony-Vacuum	18⅞	18½
Sthrn. Rail.	19⅜	19
Sthrn. Cal. Edison	22¼	22½
Sthrn. Pacific	31⅛	31⅝
Sthrn. Rly. 5% pfd.	30	29
Stand. Brands	10⅝	10⅝
Stand. Gas & Elec.	5⅞	5¾
,, ,, $7 pfd.	33¾	33½
Stand. Oil of N.J.	56⅞	55⅛
Sterling Prods.	63	63
Studebaker	9¼	9½
Swift International	28⅛ B	27½
Technicolor	25⅛	23⅝
Texas Corporation	50¾	51⅜
Texas Gulf Sulphur	33	33½
Tide Water Associated	17	16½
Timken Detroit Axle	19½	19⅛
Transamerica (new)	13⅜	13¾
Twentieth Century Fox	30⅛	29½
,, ,, pfd.	37½	36 B
Un. Carbide & Carbon	89	88¼
Un. Pacific	105½	105
Un. Aircraft (new)	21⅝	22
Un. Airline Trans.	11¾	11⅜
Un. Corp.	3¾	3¾
,, $3 cum. pfd.	34	33⅜
Un. Gas Corp.	6⅜	6½
Un. Gas Improvement	11½	11⅝
United Light & Power	4⅛	4⅛
U. S. Indus. Alcohol	26⅛	25½ B
U. S. Rubber	40½	40
,, ,, 8%	73⅝	72
U. S. Smet., Ref.	78*	79
U. S. Steel	80¾	81½
Vanadium	21½	22⅝
Warner Bros. Pict's	10¾	10⅝
Westinghouse Air Brakes	29⅜	29
Westinghouse Elec.	119⅞	117½
Woodward Iron	18 B	18¾ B
Youngstown Sheet	58¾	57½
BONDS		
Amer. & For. Power 5s	71	70
Anglo-Chilean Nitrate	30½	31
Brazil	35½ B	34¼
Cities Serv. Pwr.	56	56¼
Int. Tel. & Tel. Conv.	36	36
Int. Tel. & Tel. 5s	63¾	64
New England Gas	60⅛	61⅛ B
Peru 6s 1961	13⅞	13⅞
Rio Grande do Sul	22 A	20½ B
Stand. Gas & Elec.	60	60 B
Chic. Mil. Stp. & Pac.	17¼	17½

A—Asked B—Bid *—Ex Div. **—Ex Rights—Reuter.

GOVERNMENT COTTON PROGRAME OUTLINED

H. Wallace Proposes Middle Course for Cotton Problem

Memphis, Oct. 1.

In a speech at a meeting held today, which was attended by Agricultural officials of nine cotton growing States, Mr. Henry Wallace, Secretary of Agriculture, outlined the Government's cotton policy.

The permanent solution of the complex cotton problem, he said, lies in a middle course which offers the best hope of enabling the South to earn a bigger income. Huge cotton crops and huge exports are a mockery if they do not mean a fair return to farmers, same as low crops and high prices if they fail to meet the farmers' needs," declared Mr. Wallace. He proposed a middle course for the following reasons:

1. To continue such moderate adjustment of production as would preserve and build up the fertility of the soil and still allow for production of at least as much cotton as the markets could take;
2. To encourage greater consumption, especially by finding new uses for cotton;
3. To provide for increased production of home food and feed crops by diverting a part of the cotton acreage.
4. To serve notice to the world that the United States intends to keep its place in world markets by supplementing the market price with a payment to co-operating farmers on the allotted production goal;
5. To provide authority for loans in order to prevent a price collapse; and,
6. To provide authority for marketing quotas on the entire crop as a further protection against the disaster of crushing surpluses.

Favouring the Processing Tax with a view to making the cotton programme self-supporting, Mr. Wallace pointed out that the South may find it difficult to get large subsidies from the Treasury year after year because of the necessity of approaching a balanced budget, as well as similar demands from other agricultural regions. However, he stressed the desirability of the tax being moderate and equitable to consumers.—Reuter.

WALL STREET JOURNAL

By courtesy Swan, Culbertson & Fritz and S. E. Levy & Co.

New York, Oct. 1.

The "Journal" reported to-day that Bethlehem Steel at present was the most favoured steel share. There was some investment buying in American Can. There also was moderate floating of short interest in copper shares.

London purchased United States rails yesterday. Many traders like motor shares with bulls expecting a substantial advance in this group during October.

BRITISH COMMODITIES

Friday's Closing Quotations

London, Oct. 1.

Among commodities, copper was firmer on the re-introduction of restriction, but the advance was checked by the difficulties of a Amsterdam firm, whose stocks, however, have been taken over by strong hands.—Reuter.

London Rubber: Spot, buyers 8 9/16 +⅛; sellers 8⅝ +3/16; Nov. del. buyers 8⅝ +¼; sellers 8 11/16 +¼.
London Sugar (Buyers): Dec. 6/6 unch.; Mar. 6/7 +¼; May 6/7¾ +¼.
Liverpoool Wheat: Dec. 9/1½ —1⅛; Mar. 8/9¼; May 8/8½—2.
Liverpool Cotton: American Futures: Oct. 4.67 unch; Dec. 4.76 —1; Jan. 4.79 —2; Mar. 4.85 —3.
Egyptian Futures (Giza, F.G.F. No. 7): Oct. 6.34 +3; Jan. 6.81 +1; Mar. 6.94 +2; May 7.06 +2.
London Metals: Copper, Standard, cash sellers £49 + 1 1/16; 3 mths sellers £49 +1 1/16; Electrolytic, buyers £54 +1; sellers £56 +1; Tin, Standard, cash sellers £243¼ —1¾; 3 mths sellers £242—1¼; Lead, foreign, official price, sellers £19¼ unch; 3 mths delivery, official price, sellers £19 5/16 +⅛; Spelter, Ordinary, official price, sellers £19 5/16 +3/16; 3 mths delivery, official price, sellers £19 9/16 +7/16.—Reuter.

MOVEMENTS OF GOLD IN UNITED KINGDOM

London, Oct. 1.

Movements of gold in the United Kingdom during the week ended September 29 resulted in a surplus of exports to imports by £1,859,000, compared with net exports of £6,771,000 for the previous week.

Imports during the period under review amounted to £2,337,000 and included shipments from the following principal sources: Africa £1,845,000; India £265,000; Australia £108,000 and Belgium £50,000. The previous week's imports totalled £4,023,000 including £1,361,000 from Africa; £271,000 from India; £295,000 from Australia; £1,125,000 from the Soviet Union; £60,000 from The Netherlands; £802,000 from Japan; £46,000 from New Zealand and £21,000 from Venezuela.

Exports of the yellow metal for the same week were £4,196,000, of which £102,000 was exported to Yugo Slavia; £173,000 to The Netherlands; £3,679,000 to The United States; £153,000 to France and £46,000 to Finland.

The total of £10,794,000 was exported by the United Kingdom a week ago and included the following: £152,000 to Yugo Slavia; £56,000 to The Netherlands; £9,423,000 to The United States; £147,000 to France and £1,000,000 to Central and South America.—Reuter.

REICHSMARK QUOTATIONS

Berlin, Oct. 1.

The following were to-day's Reichsmark quotations:

New York 40.13, Paris 1171.—Amsterdam 72.65, London 12.345.

Paris quoted sterling at 141.52 to 144.58 and the U.S. dollar at 29.19 to 29.21.—Trans-Ocean.

PARIS BOURSE

Paris, Oct. 2.

The Bourse continued to display a good tone during the session yesterday. Practically all counters showed gains, particularly irons and petroleums. Rentes advanced several fractions. The market was particularly active yesterday.—Havas.

SILVER QUOTATIONS

London, Oct. 2.

Silver prices improved somewhat to-day, the quotations being:—

	Sept. 30	Oct. 2
London spot	19 15/16d.	19⅞d.
,, forward	19 11/16d.	19 13/16d.
London/New York:		
One pound	4.94 13/16	4.95⅝
One U.S. dollar	48.503d.	48.424d.

—Reuter.

Weather, Time and Tide

Sunday, October 3, 1937 (29th day of 8th moon)	SICCAWEI October 1 16.00	21.00	October 2 4.00	9.00	GUTZLAFF 9.00	14.00
Barometer inches	30.03	30.08	30.07	30.09	—	—
at 32 F. (variation for 24 hrs.)	+0.10	+0.07	+0.02	—0.01	—	—
at 32 F. (,, ,, 12 hrs.)	—0.02	—0.02	+0.04	+0.01	—	—
Wind (direction)	NNW	ENE	Calme	ESE	—	—
,, (miles per hour)	4.3	1.9	0.0	2.5	—	—
Temperature (Fahr.)	77.°9	65.°5	64.°4	72.°9	—	—
Humidity %	62	99	94	78	—	—
Nebulosity (0 to 10)	3	1	9	7	—	—
Rainfall inches	—	—	—	—	—	—

Siccawei Abridged Report October 1	Mean 1937	24 hours variation	Previous average same period (64 years)
Barometer (mean 4 obs.)	30.06	+0.07	30.05
Temp. Min. 63.°3 Max. 81.°1	72.°2	—1.°6	68.°0
Total rainfall January 1 to midnight before last (inches)	29.41	—	38.57

Date	3/10	4/10	5/10	6/10	7/10	8/10	9/10	10/10	11/10
Sun rises at Shanghai	5.48	5.49	5.50	5.50	5.50	5.51	5.52	5.53	5.53
Sun sets at Shanghai	17.38	17.36	17.34	17.33	17.32	17.31	17.30	17.29	17.28
Moon rises at Shanghai	4.45	5.34	6.40	7.36	8.31	9.25	10.17	11.06	11.51
Moon sets at Shanghai	16.49	17.23	17.57	18.34	19.14	19.57	20.43	21.33	22.25
Flood makes Shanghai	9.55	10.27	11.00	11.26	11.57	11.58	12.33	12.55	13.43
Ebb. makes Shanghai	2.05	2.40	3.17	3.50	4.21	4.53	5.24	5.59	6.45
H.W. at Woosung Bar	11.34	11.56	0.06	0.36	1.05	1.36	2.11	2.48	3.29

Vessels Leaving

YANGTZE RIVER

WHANGPU Oct. 4. From CHINKIANG to HANKOW, on Monday, Oct. 4. For other details apply to Butterfield & Swire, French Bund, Tel. 82020. 4-10

SUIWO Oct. 6. From CHINKIANG to HANKOW, sails on Wednesday, Oct. 6th at 4 a.m. For freight or passage, apply Jardine, Matheson & Co. Ltd. Tel. 15290. 5-10

WOOSUNG Oct. 7. From CHINKIANG to HANKOW, on Thursday, Oct. 7. For other details apply to Butterfield & Swire, French Bund, Tel. 82020. 7-10

NORTH CHINA COAST

LEESANG Oct. 6. TSINGTAO, CHEFOO and TIENTSIN.—Sails from Peking Road Jetty on Wednesday, Oct. 6th at noon. For freight and passage apply Jardine, Matheson & Co., Ltd. Tel, 15290. 6-10

LUCHOW Oct. 6. TSINGTAO.—From French Bund on Wednesday, 6th at noon. For freight and passage apply Butterfield & Swire, Tel. 82020 (French Bund). 6-10

FAUSANG Oct. 9. TSINGTAO, CHEFOO and TIENTSIN.—Sails from Peking Road Jetty on Saturday, Oct. 9th at noon. For freight and passage apply Jardine, Matheson & Co., Ltd. Tel. 15290. 9-10

Going Home?

Remember to advise us of your home address to substitute the *North-China Herald* for the *North-China Daily News.* Including postage $7.50 per quarter to any address in Europe or America. Telephone 11055 (Circulation).

Vessels Leaving

NORTH CHINA COAST

SHENGKING Oct. 9. TSINGTAO, WEIHAIWEI, CHEFOO and TIENTSIN.—From French Bund on Saturday, 9th at 10 a.m. For freight and passage apply Butterfield & Swire, Tel. 82020 (French Bund). 9-10

SOUTH CHINA COAST

TINGSANG Oct. 5. HONGKONG.—Sails from Peking Road Jetty on Tuesday, Oct. 5th at noon. For freight and passage apply Jardine, Matheson & Co., Ltd. Tel. 15290. 5-10

HSIN PEKING Oct. 6. NINGPO.—From French Bund on Wednesday, 6th at 3 p.m. For freight and passage apply Butterfield & Swire, Tel. 82020 (French Bund). 6-10

SUIYANG Oct. 7. AMOY and HONGKONG.—From French Bund on Thursday, 7th at 6 a.m. For freight and passage apply Butterfield & Swire. Tel. 82020 (French Bund). 6-10

KINGYUAN Oct. 8. HONGKONG and HAIPHONG.—From French Bund on Friday, 8th at noon. For freight and passage apply Butterfield & Swire. Tel. 82020 (French Bund). 8-10

THE NORTH-CHINA HERALD

THIS is the weekly edition of the North-China Daily News for readers abroad and in the outports. Most of its matter is news relating to China. It reaches nearly all officials and foreign residents in the interior. It has been published since 1850.

Subscription Rate $18 per annum (postage free in China or Japan)

"NORTH-CHINA DAILY NEWS" OFFICE
17 THE BUND, SHANGHAI

Post Office Notices

Note:—Earlier posting at Sub-Offices is requested in order to make connection with the below mentioned closing times at Yu Yuen Road.

Date and Destination	*Per*	*Reg.*	*Ord.*
SUNDAY, Oct. 3.			
Ningpo	Underta	*19.00	7.15
Ningpo	Hsin Peking	10.00	10.30
River Ports	Truck Service	12.30	13.00
Ningpo	Truck Service	18.30	19.00
MONDAY, Oct. 4.			
River Ports	Truck Service	12.30	13.00
Honolulu U.S.A. Canada & Europe via Pacific	Shanghai M.	16.00	18.00
Japan Korea Formosa	Shanghai M.	17.30	18.00
Ningpo	Truck Service	18.30	19.00
TUESDAY, Oct. 5.			
Manila and Aust. N.Z.	Tingsang	8.00	8.30
Hongkong and Canton	Tingsang	8.30	9.00
Amoy via Hongkong	Tingsang	8.30	9.00
River Ports	Truck Service	12.30	13.00
Ningpo	Truck Service	18.30	19.00

REMARKS:—**For Europe:** Via Siberia per available steamer to Tientsin for transmission.
For Europe: Via Suez and via Pacific per available steamer.
Next air mails will be closed as follows:—
China-Hanoi-Marseilles Air Mail Service per available steamer to Hongkong for transmission via Canton.
Imperial Airways and Qantas Airways Services (Hongkong-Penang-London and Hongkong-Penang-Singapore-Australia) per available steamer to Hongkong.
Hongkong-San Francisco Air Mail Service per available steamer to Hongkong.
Neth. (K.L.M.) Air Mail Service (Bandœng-Amsterdam) per available steamer to Singapore.
Regular train mail services:—
Light mails for or via N.S.R., T.P.R., Lunghai, Kiaotsi, and Pinghan Lines close at 13.30 daily.
Light mails for or via ports along S.H.N.R. for the time being close daily at 19.00 by truck to Kashing for further transmission by train.
Light mails for or via Minhow and Yungkia close daily at 19.00 by truck and train.
Domestic air mail services:—
For or via C.N.A.C. planes on Nanking-Kiukiang-Hankow-Chungking-Chengtu Lines close at 13.30 daily by truck and train to Nanking for further transmission.
For or via Eurasia Aviation Corporation planes on (1) Sian-Hongkong Line, (2) Sian Kunming Line, (3) Sian-Kweisui Line and (4) Sian-Kaolan Line close daily at 13.30 by truck and train to Nanking for further transmission.
* The night before.

Where to Stay on Leave

LONDON
EXCELSIOR HOTEL
1 and 2 Ladbroke Gardens, Notting Hill Gate, W. 11.

Adjoining delightful and spacious private gardens. Within easy reach of West End and City.

H. & C. basins and gas fires all bed-rooms.

Inclusive Full board terms from £2.7/6d. Bed, Breakfast and Bath 5/6d. daily. No extras.

LONDON
GOODWOOD HOTEL
Queensboro' Terrace, Hyde Park. H. & C. water and reading light in bedrooms. Lift. Night porter. Garage Adjacent. Excellent Cuisine. Daily Terms from 10/- Weekly from 3 gns. Bed and Breakfast 7/6 to 8/6.
New Lounges and Billiard Room. Tariff from Resident Proprietor or the "News" office.

COMING TO LONDON?
Then Stay at
London's Premier Residential Hotel
KING'S COURT HOTEL
Leinster Terrace, Hyde Park, W.2 2 minutes Kensington Gardens. Every modern convenience, including H. & C. P.O., Phone, Bedside Lamps all bedrooms. (bedrooms with private bath). Central heating throughout. Electric lift all floors. 5 spacious Lounges. Bridge, Table Tennis, Dancing. Resident Director personally supervises the cuisine.
SPECIAL DIET
WITHOUT EXTRA CHARGE.
Garage. Night Porter.
Inc. Terms from 3gns. Sgle., 5½gns. Dble. 12/6 daily. B.B.B. 2½gns. 8/- per night. Billiards & Snooker Exhibition Matches, also Tuition daily by Arthur Peall.
Tariff from Resident Proprietor or the "News" office.

LONDON CALLS INSISTENTLY COME!
and enjoy at either
Hotel Rubens
Buckingham Palace Road, facing Buckingham Palace
or **Hotel Rembrandt**
South Kensington, S.W., facing the Victoria and Albert Museum

Every attention in pleasing surroundings.
PERFECT QUIETUDE
THESE COMFORTABLE HOTELS WITH ACKNOWLEDGED RENOWNED CATERING
have running hot and cold water, 'phone, and radiator in every bedroom and many with private bathroom.
Room, bath and breakfast from 12/6
Full Tariff from Manager or from "N.-C. Daily News" Office

BANQUE DE L'INDO-CHINE

Issuing Bank for French Indo-China Chartered by decrees dated 21st January 1875 and 31st March 1931

CAPITAL .... Frs. 120,000,000
RESERVE FUNDS .... Frs. 133,000,000

Head Office:
96 Boulevard Haussmann, Paris

Agencies

Bangkok	Papeete
Battambang	Peiping
Cantho	Pnom-Penh
Canton	Pondichery
Djibouti	Quinhon
Fort-Bayard	Saigon
Haiphong	Thanhoa
Hankéou	Tourane
Hanol	Vinh
Hongkong	Shanghai
Hué	Singapore
Nam-Dinh	Tientsin
Nouméa	Yunnanfou

L. CHEVRETTON,
Manager

Swan, Culbertson & Fritz
Investment Bankers and Brokers in Securities and Commodities
Daily New York and London Stock Exchange Service
Commodity Futures on the principal American markets
Members of New York Cotton Exchange
Chicago Board of Trade
Winnipeg Grain Exchange
Commodity Exchange, Inc., New York
Canadian Commodity Exchange, Inc., Montreal
New York Coffee and Sugar Exchange
Manila Stock Exchange
Correspondents for
HAYDEN, STONE & CO., AND J. E. SWAN & CO., NEW YORK
Telephone 11200 *Cable Address:* SWANSTOCK
SASSOON HOUSE, SHANGHAI
Branch Offices: Hongkong and Manila

S. E. Levy & Co.
Shanghai....Manila....Hongkong....Singapore
Members:
NEW YORK COTTON EXCHANGE
CHICAGO BOARD OF TRADE
COMMODITY EXCHANGE, INC., N.Y.
NEW YORK COFFEE AND SUGAR EXCHANGE
CANADIAN COMMODITY EXCHANGE, INC.
MANILA STOCK EXCHANGE
Correspondents for
WHITE, WELD & CO., NEW YORK

BROKERS IN SECURITIES AND COMMODITIES
WHITE, WHITE & CO.
CORRESPONDENTS FOR:
CARL M. LOEB & CO.
NEW YORK
MEMBERS OF:
N. Y. COTTON EXCHANGE
COMMODITY EXCHANGE, INC., N.Y.
CHICAGO BOARD OF TRADE
CANADIAN COMMODITY EXCHANGE, INC., MONTREAL.
TELEPHONE 13150—45 KIUKIANG ROAD

COMMERCIAL UNION
ASSURANCE CO., LTD.
All Classes of Insurance
E. LESTER ARNOLD, Manager for China
Telephone 13407 (4 lines) 17 CANTON ROAD, SHANGHAI

BANKS

BANQUE BELGE POUR L'ETRANGER (EXTREME-ORIENT) S.A.

(Affiliated to the Societe Generale de Belgique)

CAPITAL: Frs. 30,000,000

Head Office: BRUSSELS

Branches:
SHANGHAI, TIENTSIN, HANKOW, HONGKONG

Correspondents in all parts of the world.

H. LAMBERT,
General Manager.

NETHERLANDS TRADING SOCIETY

(Nederlandsche Handel-Maatschappij, N.V. Amsterdam)

BANKERS
ESTABLISHED BY ROYAL CHARTER
1824

Head-Office: AMSTERDAM
Head-Office for the East: BATAVIA
SHANGHAI OFFICE:
Sassoon House, 20 The Bund

72 Branches in The Netherlands, the Netherlands East Indies, the Straits Settlements, India, Burma, China, Japan, Arabia and Netherlands Guyana, Correspondents in all principal towns of the world.

BANKING BUSINESS OF EVERY DESCRIPTION TRANSACTED

J. DE WILDE, *Manager*

YOKOHAMA SPECIE BANK LIMITED

(Established 1880)

CAPITAL (fully paid-up) Y.100,000,000
RESERVE FUND Y.134,400,000
Head Office: YOKOHAMA, JAPAN
Shanghai Branch: 24 THE BUND

Branches:

Alexandria	Karachi	Rio de Janeiro
Bangkok	Kobe	Samarang
Batavia	London	San Francisco
Berlin	Los Angeles	Seattle
Bombay	Manila	Shanghai
Calcutta	Moji	Singapore
Canton	Mukden	Sourabaya
Dairen	Nagasaki	Sydney
Hamburg	Nagoya	Tientsin
Hankow	New York	Tokyo
Harbin	Osaka	Tokyo (Marunouchi)
Hongkong	Otaru	Yingkow
Honolulu	Paris	Tsingtao
Hsinking	Peiping	
	Rangoon	

K. YABUKI, *Manager*

東亞銀行 THE BANK OF EAST ASIA LIMITED

(Incorporated in Hongkong)

Head Office: HONGKONG
Shanghai Branch: 229 SZECHUEN ROAD

AUTHORISED CAPITAL $10,000,000
PAID-UP CAPITAL 5,598,600
RESERVE FUND 2,350,000
UNDIVIDED PROFIT 425,000

Correspondents in all principal cities of the world. Every description of banking business transacted. Safe deposit boxes to rent. Terms on application.

LING MAN LAI, *Manager.*

THE P. & O. BANKING CORPORATION, LTD.

(Incorporated in England)

with which is affiliated
THE ALLAHABAD BANK, LTD.

AUTHORISED CAPITAL £5,000,000
SUBSCRIBED CAPITAL 7,594,160
PAID-UP CAPITAL 2,594,160
RESERVE 180,000
Shanghai Branch: 28 The Bund

Head Office:
117-122 Leadenhall Street London. E.C.3
West End Branch—London
16 Cockspur Street, S. W. I.

Branches:

Bombay	Coimbatore	Madras
		Pollachi
Calcutta	Colombo	Shanghai
Calicut	Hongkong	Singapore

The Bank issues Letters of Credit and Travellers' Cheques are sold payable throughout the world at current exchange rates and free of commission. Current Deposit Accounts and saving Bank Accounts opened on terms which may be ascertained on application. The Bank acts as Executor and Trustee under wills and settlements and also undertakes the recovery of British Income Tax.

H. R. C. BOOTH, *Manager*

NORTH-CHINA DAILY NEWS

SHANGHAI, SUNDAY, OCTOBER 3, 1937

FALL OF TAIYUANFU NOW FEARED IMMINENT

Japanese Claim Capture of Ningwu in Relentless Shansi Drive: Chinese Forces Cornered

SHANTUNG INVADED FOR FIRST TIME

Gen. Yen Hsi-shan Reported in Flight: Tientsin Preparing Elaborate Celebrations

Tientsin, Oct. 2.

TAIYUANFU, provincial capital of Shansi, is believed doomed following the reported penetration of the inner loop of the Great Wall in North Shansi by the Japanese and their capture of Taichow, 80 miles north of Taiyuan. Although a rear-guard action will probably be fought by the Chinese in Shihling Pass, midway between Taichow and the capital, the fall of Taiyuan is regarded as imminent.

The Chinese debacle in Shansi, which has extended to the west with the Japanese capture of Ningwu, has come as a great shock to the Chinese in North China, especially after the optimism aroused by recent claims that Gen. Chu Teh, the Communist leader, had wiped out a Japanese division in north-east Shansi.

According to Japanese sources, Gen. Yen Hsi-shan, Pacification Commissioner of Shansi and Suiyuan, has fled from Taiyuan, after removing the body of his deceased father from Hopientsun, to the south. Gen. Yen is also reported to have transferred the capital to Linfeng, formerly Pingyang, in south Shansi. Meanwhile, Taiyuan is in panic.

The Japanese military authorities state that ten Chinese divisions are retreating in confusion through narrow passes from Taichow and that they are being bombed incessantly.

Elaborate preparations are being made in the Japanese area and the Chinese city here to celebrate the Japanese victory.

Chinese Win Back Towns

Tsinan, Oct. 2.

Following a successful counter-attack since Thursday night, Chinese defenders yesterday recaptured Fengchiakou and Potowchen, important towns on the Tsinpu line about ten and thirty kilometres respectively, south of Tsangchow, according to a military report received here late last night. Chinese troops are now steadily advancing along the Tsinpu line.

One Japanese plane was sighted over Tehchow, a railway town in northern Shantung, yesterday. After circling over the city, the machine dropped one bomb on the Fulung Middle School with the resultant damage still unknown.—Central News.

Shantung Entered

Peiping, Oct. 2.

The Japanese Army carried hostilities by land into another Chinese province when the vanguard of the troops in the Tientsin-Pukow railway zone entered Shantung yesterday morning.

The capture of Sangyuan, the first town across the border from Hopei, is announced in a Japanese military communique which adds that the Japanese have advanced to Tehchow, the fall of which is imminent.

Japanese aircraft bombed the railway station at Tehchow yesterday morning, claiming to have made direct hits on a locomotive and other rolling stock, besides the destruction of a section of the track.—Reuter.

Chinese Claimed Trapped

Shanyin, Oct. 1.

About 50,000 Chinese troops consisting of part of the Shansi army, Communist units and detachments of the North-eastern army, are trapped at Wutaishan and surrounding districts, Japanese military authorities here claimed. Japanese forces which occupied Ningwu on the evening of September 30 are advancing on Yuanpingchen, south of Taichow. Other units, which advanced southward from Pinghsingkwan pass in north-eastern Shansi, are attacking Wutaishan via Tayungchen. Units which occupied Taichow and Fansze, the authorities added, are continuing their drives southward.—Domei.

Troop Train Destroyed

Tientsin, Oct. 2.

Supported by field artillery and planes, Japanese troops this morning attacked Tehchow, the first important station on the Tsinpu Railway line from the Hopei-Shantung border. The main body last night was encamped four kilometres north of Tehchow. A few hours earlier, Japanese Army 'planes bombed a train at the Tehchow station preparing to pull southward. At least 20 bombs, says an Army communique here, found their objective, blowing the train to smithereens.

The Chinese forces in and near Tehchow include "remnants" of the 117th, 118th, 116th divisions, and the 29th and the 39th Armies, totalling in all 50,000 men.—Domei.

Heavy Fighting At Yuanping

Nanking, Oct. 2.

The Taiyuan correspondent of the "Sin Wan Pao" telephoned Nanking this afternoon that heavy fighting was going on to-day at Yuanping, 70 miles north of Taiyuan.

"The Chinese troops," he said, "are launching a vigorous counter-offensive in an attempt to drive the Japanese troops beyond the Inner Great Wall, which the Japanese have entered not via Yenmenkwan, but by forcing the Chinese troops defending the pass to retire after a successful flanking movement."—Reuter.

80,000 Shantung Troops

Peiping, Oct. 2.

Japanese troops clashed this morning with Chinese forces entrenched three miles north of Tehchow. Fighting continued all day long.

Only a small Japanese force has so far penetrated Shantung, apparently to test the strength of Chinese troops there. Recent reports estimated about 80,000 Chinese Central Government soldiers to be in the province.—Reuter.

Firm Measures For Palestine To Curb Unrest

Organized Terrorism Must be Terminated

ARAB MURDER CAMPAIGN TO BE STOPPED

Jerusalem, Oct. 2.

Police and military patrols have been intensified throughout Palestine and Transjordan following the sensational developments yesterday in the arrest of several High Arab officials, including Hussein Khalidi, the Mayor of Jerusalem, and the outlawing of the Arab Higher Committee and all its constituent bodies.

These developments were precipitated by the murder of Mr. Lewis Andrews, District Commissioner of Galilee, who was shot while leaving the Angelican Church at Nazareth last Sunday.

All police leave has been cancelled, while the departure of the battalion of the Royal Sussex for Egypt has been cancelled, although the Black Watch has arrived according to schedule.

Censorship Imposed

The District Commissioner has circularized all newspapers announcing that he has appointed a censor and forbidding the publication of news and comments apart from official communiques.

Yacoub Effendi Ghussein, leader of the Arab Youth Organization, surrendered to the authorities yesterday at Jaffa. Jama Effendi al Husseini, President of the Arab party, is the only Arab leader wanted for deportation who has hitherto escaped arrest. He was at first thought to have fled from the country, but later was said to have arrived at Beersheba.

A gazette extraordinary announces the invalidation of the Grand Mufti's candidature for the presidency of the Moslem Supreme Council.

Besides Hussein Khalidi and Fuad Saba, Secretary of the Arab Higher Committee, Ahmed Holmi Pasha has also been arrested and taken aboard the cruiser Sussex, which will proceed to Seychelles, an archipelago in the Indian Ocean consisting, in all, of 101 islands, when the arrests are complete.

Cabinet's Decision

It is understood that the situation in Palestine, following the murder of Mr. Andrews, was considered at a meeting of the British Cabinet on September 29, and the arrests were carried out in pursuance of the Cabinet's policy. The matter, however, was kept secret until the arrests had taken place.

The following official communique has been issued in Palestine explaining the British Government's stand:

The Palestine Government has been gravely concerned by the existence of an organized campaign of terrorism and assassinations directed against individuals in this country. During the last four months the campaign has become intensified in its activities. The action now being taken is a direct result of this murder campaign.

On June 13 an attempt was made to assassinate Mr. R. G. B. Spicer Inspector-General of the Palestine police force. There followed a number of assassinations of both Arabs and Jews, the campaign culminating on September 26 in the dastardly murder of Mr L. Y. Andrews, District Commissioner of the Galilee district, and of a British constable, Mr. P. R. McEwen.

The officer administering the Government has, therefore, found it necessary to institute action against certain persons whose activities have been prejudicial to the maintenance of public security in Palestine and who must thus be regarded as morally responsible for these events.

In virtue, therefore, of the powers taken by the officer administering the Government by the regulations made under the Palestine Defence Order-in-Council in 1937, the Arab Higher Committee and all national committees in Palestine have been declared to be unlawful associations.

Warrants of arrest have been issued in respect of the following persons, who will be deported from Palestine—Jama Effendi al Husseini; Ahmad Hilmi Pasha; Fuad Effendi Saba; Yacoub Effendi Ghussein; Dr. Hussein Fakhri and Effendi al Khalidi.

Haj Amin Effendi al Husseini has been deprived of his office of President of the Supreme Moslem Council and of his membership of the General Waki Committee, of which he was chairman.

The Grand Mufti, as the communique shows, although deprived of office is not among those to be deported, who include the leader of the Arab party, the secretary of the Arab Higher Committee, the Mayor of Jerusalem, and the President of the Arab Youth organization.—Reuter.

Japan Boycotts Opposed By U.S. Peace Societies

Unsoundness of Proposals Frankly Acknowledged

ROOT OF MORE STRIFE

New York Mass Meeting Urges Boycott

Washington, Oct. 1.

Opposition to any boycott of Japan by the United States, similar to that proposed in Great Britain, was to-day expressed in a statement issued by six peace organizations.

The statement stressed the fact that such a boycott would necessitate arousing antagonism toward Japan to fever pitch; otherwise, it would be ineffective.

The fact that such an attitude would be dangerous, since the primary aim of the United States is to avoid war, was emphasized.

According to the statement, the immediate effect of any boycott would be merely to strengthen the following of Japanese militarists, while any practical effect would be felt only after considerable delay.

The Secretary of State, Mr. Cordell Hull, to-day appeared willing to discontinue the interchange of Notes with Japan and there seemed little reason to believe the United States would take further action immediately.

Mr. Hull indicated that public opinion must decide the merits of the relative positions of Japan and the United States.—United Press.

Madison Square Mass Meeting

New York, Oct. 2.

Fifteen thousand people attended a mass meeting to-day in Madison Square Garden under the auspices of the American League Against War And Fascism and American Friends of the Chinese. Demands were made for an official and unofficial boycott of Japanese products throughout America.

The speakers included Miss Luise Rainer, the star of the film, "The Good Earth," who recalled her stay in China during the making of the film. She said: "As an artist and an individual I protest against what is happening there."—Reuter.

BRITISH CLAMOUR FOR BOYCOTT

Liberal Leader Denounces Aerial "Frightfulness"

London, Oct. 2.

Evidences of an agitation for a boycott against Japan continue to accumulate in Great Britain.

Hundreds of people were unable to gain admission at the meeting of the "Great China Campaign" at Whitefields Tabernacle in London last night.

The meeting was visibly impressed by the frank statement of Gen. Yang Hu-cheng, one of the leaders of the Sianfu revolt, that he was one of General Chiang Kai-shek's kidnappers in December last year. The statement was made to show China's unity against Japan to-day.

Urging that an economic boycott of Japan by the British Empire, Holland, France and the United States would compel Japan to stop her aggression in China and come to terms, Sir Archibald Sinclair, the Liberal leader, declared in a speech at Wick, Caithness, that none could afford, least of all the inhabitants of crowded cities in Europe, to be indifferent to the fate of Shanghai, Canton and Nanking.

Frightfulness Must Stop

It was not enough, he said, to express horror and indignation at the "deliberate use of frightfulness" as a weapon against the civilian masses of a nation.

"The bleatings of a flock will not save the lamb from the wolf," he added. "We must stamp out this frightfulness lest it destroy civilisation and our own homes and families."

Miss Megan Lloyd George, M. P. for Anglesey, in a speech before the North Wales Liberal Federation, urged an embargo on the export of oil to Japan, while Mr. Ben Tillett, veteran leader of dockers, in an address at the National Trade Union Club, congratulated New Zealand dockers upon their refusal to load material which might be used by Japan in her war against China. He hoped dockers throughout the world would follow suit.

Press Opinions

The "Financial Times," admitting the difficulty of obtaining a united front on a political issue where particularly valuable commercial interests are involved, suggests that a Japanese boycott may be worth considering even on commercial grounds, since the China market, which in the event of a Japanese success is liable to be closed to the western world, is far more valuable than the Japan market.

The "Daily Mail" says that, however closely Japanese airmen sought to limit their efforts to military targets, "the fact remains that Japanese war 'planes have doomed to death hundreds of helpless noncombatants of all ages. Men, women and children in whole areas of no military significance have been laid to waste. Japan's aerial operations have shocked and caused consternation among other nations."—Reuter.

HANKOW ELECTRIC PLANT TAKEN OVER

Hankow, Oct. 2.

The Melchers & Co. electric plant, a German enterprise here, was yesterday transferred to the control of the Chinese-owned Hankow Waterworks and Electric Light Co., Ltd.—Central News.

MEMORIAL SERVICE FOR JAPANESE DEAD

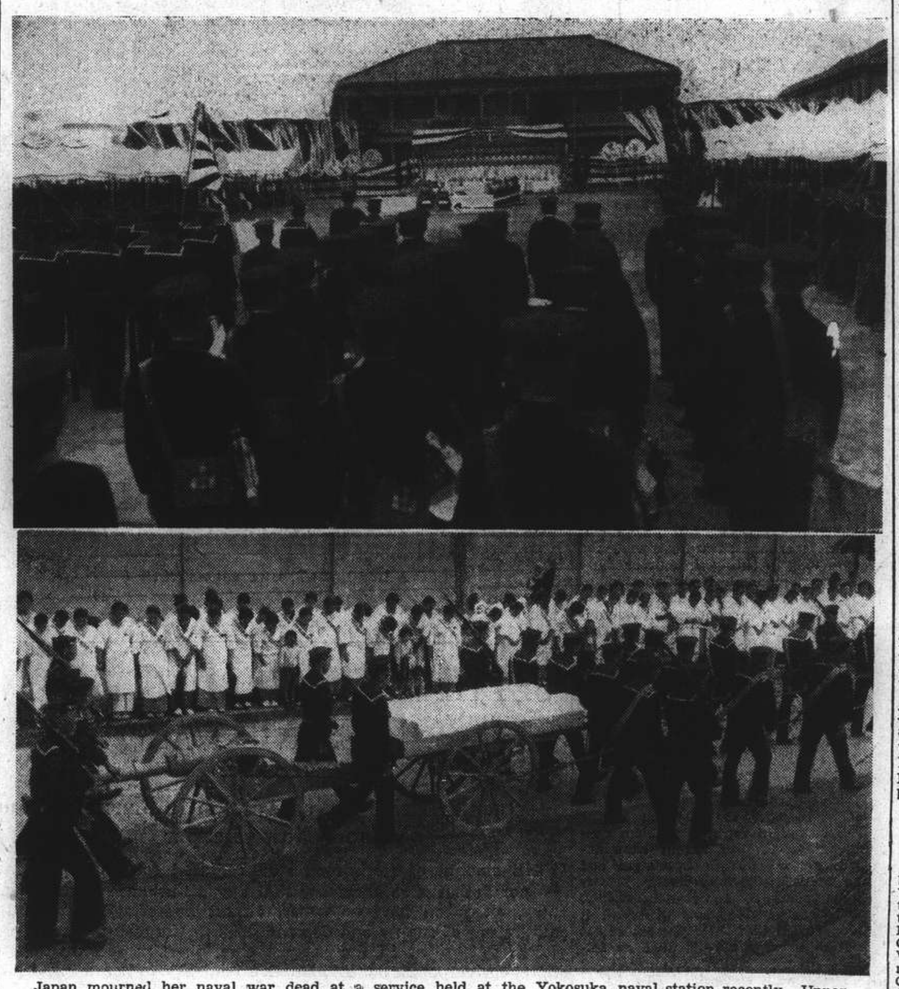

Japan mourned her naval war dead at a service held at the Yokosuka naval station recently. Upper picture shows the service at the station, while below coffins on a gun carriage are seen passing before members of the Japanese Women's Defence Association.

More Chinese Fishing Boats Sunk by Shells

Four Fleets Blown to Bits Near Hongkong

SOME REGISTERED WITH COLONY AUTHORITIES

Canton, Oct. 2.

Japanese warships continue their destruction of Chinese fishing boats in South China waters, it is revealed here to-day.

Four more fleets of Chinese fishing vessels, according to a report published in a foreign newspaper in Hongkong, have been sunk by enemy cruisers and submarines.

The first fleet of ten fishing boats were said to have been sunk at Huanglang, with more than 300 of their crew being killed.

As a result of shelling by Japanese naval guns, the second fleet of nine were sunk near Chiafukwan with the resultant death of over 150 fishermen. Only 30 of their crew made good their escape.

Only two out of a crew of thirteen on the third fleet which were destroyed at Swamoi by Japanese war craft were reported to have survived, while the exact casualties of the fourth group sunk at Hsiashih have not yet been ascertained.

These ill-fated boats were registered with the Hongkong authorities, who are reported to be making a careful investigation into the matter.—Central News.

ss. NANKING STOPS FOR INSPECTION

Japanese Officer Apologizes for Inconvenience

Hongkong, Oct. 2.

The steamer Nanking enroute to Hongkong from Moji was yesterday stopped by a Japanese destroyer near Pedro Blanco, a few miles from Hongkong, and boarded by a Japanese officer and signalman.

After inspecting the ships register and log the officer apologized for the inconvenience and permitted the Nanking to proceed, according to the Nanking's master, Captain T. J. Mills. The Nanking arrived here this morning with 57 first class passengers and 120 in steerage.—United Press.

BRITISH LABOUR VIEW TOLD JAPAN'S ENVOY

Inhuman Civilian Bombings Deplored

London, Oct. 2.

On behalf of the London Labour Party of which he is secretary, Mr. Herbert Morrison, M.P., has written a letter to the Japanese Ambassador, Mr. S. Yoshida, expressing horror at the attack on China, "particularly the inhuman bombardments of Chinese cities and the injury and slaughter of innocent men, women and children."

"The Party has friendship with the peoples of all countries," he declares. "We do not assume that such cruelty is undertaken by the wish of Japanese workers. The responsibility is your Government's."

Mr. Morrison requests the Japanese Ambassador to express "the horror and indignation not only of the Labour Party of London, but also of the general body of London citizens. Through you, we urge the Japanese Government to refrain from further injustified hostilities against the Chinese people."—Reuter.

Soviet Far East Army Hdqrs. at Irkutsk

Tokyo, Oct. 2.

The headquarters of the Soviet Far Eastern Army have been moved from Habarovsk to Irkutsk, despite vigorous opposition by Marshal Vasili Bluecher, Commander-in-Chief, the Harbin correspondent of the "Asahi," a leading daily, reported to-day. The transfer, he said, was designed to "strengthen Moscow's hold on Outer Mongolia which is intended as the base of operations against Japan and Manchoukuo."—Domei.

BRITISH CHRISTIANS ISSUE PLEA

Japan Urged to Desist from Ruthless Bombings

London, Oct. 2.

"As representatives of the Christian church in Britain, we wish to express our shame and horror at the action of the Japanese air force in its several recent bombing raids on civilian centres and population in China," declares a letter to "The Times" to-day signed by the Archbishop of Canterbury, the Moderator of the Church of Scotland, the Moderator of the Federal Council of Free Churches, and the leaders of the Congregational, Presbyterian and Methodist Churches.

"The events of recent weeks," the letter states "ought to evoke from men of goodwill throughout the world a general emphatic protest against such appalling and useless suffering and, still more, against the spirit of aggressive warfare whereby it has been brought about."

"We refuse to believe," the letter adds, "that Japan is insensitive to the opinion of the civilized world, and we appeal to her to reconsider her policy and renounce such measures."—Reuter.

BRITAIN MUST AWAIT OPPORTUNITY

Major-Gen. Lord Hutchison Speaks on Far East

London, Oct. 2.

"Britain should not dash in and join other nations in too great a hurry to try to compel these people to fall apart," declared Major-General Lord Hutchinson, the Paymaster-General, in reference to the Far East in an address before the Scottish Liberal National Association at Peebles to-day.

"It is better," he said, "to await the opportunity, which will come sooner than most people expect, when Great Britain will be able to offer to arbitrate."—Reuter.

SHIRLEY TEMPLE ASKED TO RAISE FUNDS

Child Star May Aid Relief Of Chinese War Victims

Hankow, Oct. 2.

Miss Shirley Temple, eight-year-old American movie star, and the idol of Chinese movie fans, has been asked by Mr. Paul Josselyn, U.S. Consul-General here, in a cable yesterday to solicit funds for the relief of Chinese children war victims.

The little movie actress had also been advised to send a message of sympathy to hundreds of thousands of China's youngsters, who have been orphaned, maimed, or rendered homeless by Japanese aerial bombardment of Chinese open towns.—Central News.

German Praise For Dauntless Chinese Stand

Splendid Qualities of Brave Defenders of China Noted

JAPAN UNABLE TO GAIN DECISIVE VICTORIES

Berlin, Oct. 1.

The bravery and dauntless courage of Chinese soldiers have aroused admiration in the entire German press which emphasizes in to-day's editions that the increasing military strength of the Chinese troops is rendering decisive Japanese advances or victories impossible.

The "Berliner Tageblatt" publishes as its leading article a report of its Shanghai correspondent on the remarkable bravery of Chinese soldiers. Not only are the Chinese excellent sappers it is declared, but in their ability to take advantage of natural surroundings and utilize them for fortifications, they by far excel the Japanese. The writer goes on to state that the Chinese are past masters in defensive warfare and exhibit shrewd strategy in fighting until the crucial moment and then withdrawing in an orderly manner after having inflicted severe losses on the enemy.

Special words of praise are devoted to the Chinese anti-aircraft defences which in spite of not always having adequate equipment, are effective.

The individual soldier and especially the sniper is an example of rare courage, it is declared, and carries on to the bitter end even when fighting alone against entire groups which have advanced beyond his position leaving him isolated.

Japan Faces Impossible Odds

Several papers state that the Japanese, in spite of their superiority in equipment and training, are confronted with an almost insurmountable task in attempting to subdue the Chinese since the real advantage to the defenders will become evident when the hostilities have been carried further into the interior of China, where the Chinese are at home and in the midst of a source of supplies, while the Japanese will be separated further and further from their base of supplies and will be surrounded by an enemy population.

The German papers emphasize the fact that instead of being subdued and frightened by the constant Japanese air raids, indignation and defiance on the part of the entire Chinese population is growing day by day.—Trans-Ocean.

FIRE OFFICER HURT BY BRICKS

Wayside Fire Fought by Mr. Pemberton & Crew

Assistant Station Officer S. C. Pemberton was injured by a shower of bricks which fell while the Fire Brigade was fighting flames at Hwakee Road and Broadway East yesterday afternoon. Mr. Pemberton's scalp was cut by falling debris and was taken to the General Hospital by ambulance and treated for scalp wounds.

Five Chinese men and two Chinese women were wounded by bursting shells at Gordon and Robison Roads and Macao and Tonquin Roads at 5.45 p.m. and shortly afterwards.

In the early afternoon a fire sent the Shanghai Fire Brigade to Broadway East and Hwakee Roads, when eight houses were involved. Capt. J. Gordon Dyson, Chief Officer of the Brigade, turned out to this blaze which proved a stubborn one.

Britain Takes Lead in China Aid Campaign

Distinguished Sponsors Call for Medical Relief Funds

LEAGUE OF NATIONS TO AFFORD ASSISTANCE

London, Oct. 2.

An appeal for contributions for the relief of Chinese sufferers has been issued by the China Association, the conference of British Missionary societies and the British Red Cross. It appears in all the newspapers to-day.

The signatories, who include some of the most influential people in Great Britain, "base their appeal upon the broad human ground that the Sino-Japanese conflict is occasioning terrible suffering of all forms to untold numbers of Chinese."

The appeal anticipates that Shanghai will have to provide, in the near future, for half a million destitutes and that Tientsin, Peiping, Hankow, Canton and many other centres will be faced with similar problems.

It also emphasizes that the resources of British hospitals in China have been strained to the utmost despite the heroic efforts of hospital workers.

Money and material contributed in Britain will be sent to China and be administered by an organization of which the British Ambassador, Sir Hughe Knatchbull-Hugessen, is the President, and the Governor of Hongkong the Vice-President.

Distinguished Sponsors

The signatories include:—

The Archbishop of Canterbury, Archbishop of Westminster, Archbishop of York, the Lord Mayor, the Moderator of the Church of Scotland, the leaders of the principal Free Churches, the Chief Rabbi, Lord Willingdon, formerly Governor-General of Canada and Viceroy of India; Lord Bearsted, Chairman of the Shell Transport and Trading Company; Lord Samuel; Lord McGowan Chairman of the Imperial Chemical Industries; Lord Listowel; Sir Abe Bailey, the financier; Sir Charles Addis, Director of the P. & O. Steam Navigation Company; Sir Hugo Cunliffe-Owen, Chairman of the British-American Tobacco Company; Lt.-Gen. Sir George MacDonogh, formerly President of the China Association; Sir Kenneth Stewart, Director of the Manchester Chamber of Commerce; Sir Denison Ross, Director of the School of Oriental Studies, London Institution; Mr. A. C. Moreing, Conservative M.P. for Preston, and other notables.—Reuter.

Sir Laurence Philipps, Chairman of the United British Steamship Co., announced in a letter to "The Times" that in answer to the appeal published in that journal, he will contribute £500 towards medical relief for China.—Havas.

League Will Give Aid

Geneva, Oct. 1.

The Council of the League of Nations has approved the report of the Committee for Technical Collaboration with China in connection with China's need for medical and technical help, and has decided to ask the Fourth Committee for a substantial credit to carry out the scheme for assistance against epidemics in China.

Earlier this week a Chinese Government memorandum to the League drew attention to the acute shortage of medical and sanitary supplies and the grave danger of the spread of cholera and smallpox.—Reuter.

The unanimous adoption of this report by the League Council, reports Havas, did not completely satisfy the Chinese delegation, who desired that medical assistance should be granted not only to victims of epidemics but also to victims of hostilities, and that Powers mostly interested in China should make an effort for increasing the figure of credits for medical assistance. Chinese circles pointed out they wanted more than Frs. 5,000,000 while the amount available at present is approximately Frs. 300,000.

The committee itself had contemplated asking powers controlling territories adjoining China to contribute more in their interest to avoid spread of infectious diseases. The Polish delegate feared "political action" under cover of medical assistance while the British delegate suggested that supplementary credits be granted by Red Cross and other private organizations rather than by governments concerned. Meanwhile it was learned that the American Red Cross Society had offered to give $100,000 for medical aid to China.

JAPANESE AVIATORS CAPTURED

Three Who Escaped From Downed Plane Taken

Soochow, Oct. 2.

The three Japanese fliers who escaped after their plane was forced down in a village near Kiashing on September 28, were arrested by Chinese garrison troops yesterday.

The trio, it is learned here, hid themselves in an old temple three li from Wangtien below Kiashing on the Shanghai-Hangchow-Ningpo Railway.

They were discovered by farmers there who reported to the garrison headquarters.—Central News.

ENGLISHMAN FINED FOR DEMONSTRATION

"Outrages to Public Forces" Charge Against Mechanic

London, Oct. 2.

A mechanic, Mr. William Cecil Bibby, who took part in an anti-Japanese demonstration near the Japanese Embassy, was fined £2 and given a suspended fine of £20. He was charged with "outrages to the public force." Mr. Bibby eloquently defended himself and the audience could hardly refrain from applauding in the courtroom when Bibby recalled that "Lord Palmerston had once said that he was sorry for England when Englishmen would cease to protest."—Havas.

CHINA SEEKING DEFINITION OF HER ATTACKER

League Sub-Committee to Study Resolution

FACTS INCONTESTABLE

Principles of Covenant Must Be Upheld

Geneva, Oct. 1.

A resolution demanding "recognition of Japan's aggression" was submitted by Dr. Wellington Koo, chief Chinese delegate, at the meeting today of the League Advisory Committee of 23.

The resolution, which declares, among other things, that Japan has "invaded China, bombarded ports and cities from sea and air, rejected overtures for a peaceful settlement, and disregarded the Washington Treaty and the Paris Pact," was subsequently referred to the Sub-Committee of Thirteen formed to examine problems arising from the Sino-Japanese conflict.

This new committee, before settling down to consideration of the resolution, decided to ask the Secretariat to furnish such statements as were available from Japanese sources in order that its report should not be based on one-sided information.

The members of the new body include China, Britain, France, Holland, Russia and the United States. The United States, according to the chairman, is taking part in the work of the sub-committee on the same condition as she is taking part in the Advisory Committee's deliberations.

China's Stand Declared

In proposing the resolution, Dr. Wellington Koo said it stated facts known throughout the world and confirmed by the activities of the Japanese army on land, the Japanese Navy along the coast and on the high seas, and Japanese aircraft in the air, which "constituted aggression against China, a member of the League."

The Chinese delegation believed that these facts were incontestable, and asked the Committee to take note of them. They believed that the conclusion of the resolution was fully justified by the facts they had stated, and that they could not escape from them. They asked the Committee to confirm it by a suitable pronouncement.

"I realize," Dr. Koo declared, "that there are some people who would hesitate to make such a pronouncement not because of the facts but because of possible consequences.

"We are not asking for the discharge of all obligations of member states of the Covenant for the defence of China's territorial integrity and political independence. We realize that the unsatisfactory experience in the past and conditions in other parts of the world call for prudence and moderation by the League.

Principles Must Be Upheld

"But this consideration applies only to measures to be taken to check the forces of aggression. On the question of reaffirming the principles of the Covenant, there should be no compromise.

"The world will understand, in the present circumstances, if the League does not endeavour to put its whole machinery into operation for the purpose of checking aggression, but it will not understand if it does not speak out on the question of right or wrong. It will only be undermining the position of the League further as a great moral force if it does not make this pronouncement."

In conclusion, Dr. Koo declared that there was nothing "to prevent the League from standing up and making known to the world its opinion, based on the fundamental principle of its own existence. That is what is expected not only by China but by the whole world."—Reuter.

Another Night Raid On Shanghai

Chinese aeroplanes again appeared over Shanghai at 9.30 p.m. yesterday and were subjected to heavy fire from Japanese land and sea batteries, but searchlights failed to reveal their presence. A few minutes later, Japanese anti-aircraft guns were again in action for a brief period as the machines were again heard overhead.

NETHERLANDS WARSHIP FIRES ON JAPANESE

Two Fishermen Killed and Two Wounded in Incident

The Hague, Oct. 1.

The Netherlands destroyer Flores to-day seized a Japanese fishing boat in Netherlands East Indies waters, according to a message from Batavia.

When ordered to stop fishing, the boat tried to escape, whereupon the destroyer opened fire, killing two Japanese and wounding two others.

The incident occurred off Riouw, south of the Malay Peninsula.—Reuter.

SCOTTISH OFFICER AIDS TOKYO WAR FUND

Tokyo, Oct. 1.

A foreigner, whose name was given as Lt.-Col. G. H. Graves, a retired Scottish officer, and his wife, yesterday presented £60 to the Japanese defence fund, a spokesman of the War Office revealed to-day. This was the third contribution made by the couple, whose gift yesterday was a gesture of farewell to Japan, where they stopped over in the course of a round-the-world trip.—Domei.

BATTLE FOR POSSESSION OF STRATEGIC ROADS

Beginning of Eighth Week of War Finds Little Change in General Situation

ANOTHER day of heavy shelling and concentrated aerial activity, with severe fighting in the Liuhang district for the possession of the Lotien-Liuhang highway, yesterday marked the beginning of the eighth week of Sino-Japanese hostilities in the Shanghai area, but little change is reported in the general military position. Japanese aeroplanes were extremely busy in the Tahzang vicinity, a fleet of at least a dozen dropping 60 or more bombs on Chinese positions. Three large military aeroplanes were noticed taking the lead.

According to the Chinese military spokesman, the Lotien-Liuhang highway was crossed and recrossed at several points by the two forces in the course of the day's engagement. Japanese troops advancing from the east made repeated efforts to reach the village of Liuhang but met with very strong opposition from Chinese forces. Here, the battle had been swaying back and forth on a front forming a half-moon line protecting the village, the spokesman said.

The capture of the Civic Centre group of buildings by the Chinese could not be confirmed, although independent sources reported the withdrawal of the Japanese from the vicinity of the Kiangwan Racecourse.

Ssu-siang-kung-miao, about 2,000 metres west of Lotien, was the scene of much heavy fighting till Thursday night, since when there has been a lull as the enemy forces, after suffering very heavy losses, have withdrawn, according to the Chinese spokesman.

Across The Highway

South of Lotien, Chinese troops occupy a line astride the Shanghai-Liuho highway at a point slightly north of Taochiache. From this point southward the Chinese line runs on the east side of the highway until it reaches the bend. Here the Tiching Creek crosses the highway, and at a point a short distance to the south is situated the Taipingchiao village. The bridge at the crossing has been under dispute for the past two or three days. It was taken by the Japanese on Thursday after a severe battle, but was recaptured on Friday morning by Chinese troops.

Chinese scouts reconnoitring the area south of Hsiangying Road and east of Kiangwan Road (Recreation Club Road) found that the villages Chingchiahang, Tichiapang, Yushakang, and Wuchiache have been deserted by the Japanese troops who were in possession, according to the spokesman. Other villages, including Tanchiachen, Yitangwan and Changchiahang, further to the east, have been occupied by Chinese troops.

In Chapei, the Japanese seemed to have concentrated their efforts on the areas on the north and south sides of East Paoshing Road after having failed utterly on the Range and Jukong Roads sector, according to the Chinese spokesman. In spite of their claims to the contrary, the Japanese are still on the east side of the railway and some distance from it. The place claimed to have been occupied by them is about 100 yards from the North Szechuen Road south of Wangpangchiao bridge.

Japanese aeroplanes continued to bomb the Chapei area along the Wangpang Creek as far as Pa-tsuchiao, the North Station region and for some distance beyond. According to the spokesman, seven bombs were dropped by three Japanese aeroplanes at Chenpichiao, Peibsing-ching district at 4.30 p.m., resulting in three civilians being killed and nine wounded. Three junks on the Soochow Creek were sunk. Another Japanese aeroplane flew over Siccawei at about 5 p.m., power-dived and opened machine-gun fire. No casualty was reported.

Japanese Communique

Steady advance in the Chapei sector, despite stubborn Chinese opposition, was claimed last night in a communique issued by the headquarters of the Third Fleet.

Among the Chinese positions captured, the announcement said was the Sikh gurdwara, close to the Shanghai-Woosung Railway. The gurdwara, the announcement said, was captured after the Japanese bluejackets charged the Chinese soldiers with bayonets and hand-grenades. Chief Warrant Officer Wakizaka led the assault.

Important gains were also made in the direction of the Commercial Press building, Paoshan Road, in collaboration with the Onishi detachment, whose positions last night were in the vicinity of Paoshan and Paoshing Roads.

North Railway Station Shelled

The building of the Shanghai-Hangchow-Ningpo Railway Administration, next to the North Station, was shelled throughout the day by the Naval Landing Party's artillery, the communique said. Chinese troops stationed in the building, the announcement added, sustained heavy losses. Also shelled was the area north of Range Road, almost at the confluence of North Honan and Paoshan Roads. The artillery fire, the communique said: "provided valuable assistance to a unit of the Haji detachment, operating in the area".

Chinese positions in Kating, Tazang and Liuhang were bombed throughout the day by naval planes, collaborating with the Army units. While in a power dive, the engine of a 'plane manned by Third Flight Sergeant Tatsuo Shinohara and First Class Seaman Sangoro Muroi caught fire. With the two men incinerated within, the 'pane crashed behind the Chinese lines.

Liuho Road Crossed

Japanese Army units, a communique issued at 6.30 o'clock yesterday evening claimed, had crossed the Shanghai-Liuho highway and were pushing the Chinese troops southward. The Kawanami detachment, acting in concert with the Takamori unit, was yesterday afternoon engaged in a bitter combat with a strong Chinese force along an east-to-west line passing through Hsiehningchiao, about two kilometres south of Liuhang.

For the second successive day, the Tagami detachment was continuing its drive westward, having occupied Hsiaoluchai. The Ishii detachment, after capturing Kuchiachai at 7 o'clock yesterday morning, at 3 o'clock yesterday afternoon occupied Chaochiachai and continued to press westward, the communique claimed.

Entrenching themselves along a line connecting Lichiufang and Kuchiachiao, the Isa and Shimoeda detachments claimed having made an advance of 2 klms. during the day. Severe fighting was in progress in this sector yesterday afternoon. Capturing Chinese positions at Chunghsingchai and Hsinwochai, the Fukui and Tsuda detachments late yesterday established themselves along the Woosung Creek, the statement asserted.

WOUNDED AMERICAN IMPROVING

Mr. H. H. Cameron Not Seriously Injured

THREE-FOOT HOLE MADE IN BORDEN CO. ROOF

Mr. H. H. Cameron, American, who was wounded at the Borden Company, 2 Tengyueh Road, when a Chinese aerial bomb struck the establishment during Friday night, was reported to be on his way to recovery yesterday at the Country Hospital. He was showered with concrete as the missile made a three-foot hole in the roof of the office building. The manager of the factory, Mr. P. Dunbar, said yesterday that the damage to the structure was small.

A Russian employee who was also wounded left hospital yesterday. His chin was cut by debris and it was necessary to put three stitches into it.

The two men were wounded during the third air-raid on Friday night as they sought cover from the attack.

It could not be definitely ascertained yesterday what other harm was done during the air-raids. It was reported from one source that four bombs landed on the Japanese military air field inside Point Island. Many of the anti-aircraft missiles exploded over the Bubbling Well District and the French Concession, but apparently no-one was injured there.

Further Japanese transports entered the Whangpoo River yesterday and discharged infantry, light artillery and equipment at wharves in the Eastern district of the Settlement.

WATCH PRESENTED TO DETECTIVE

Ceremony Held for Retiring Officer at Police Club

Colleagues in the Shanghai Municipal Police presented Det. Sub-Insp. V. S. Bebenin with an inscribed gold watch yesterday at noon in the Police Club, Foochow Road.

Mr. Bebenin is leaving the local Force after nearly fourteen years' service and will sail for America to-day. He intends to settle in San Francisco. While in the Settlement Police he has solved many noted cases, especially fraud and counterfeiting crimes.

Mr. S. C. Young, Deputy Commission of Police, made the presentation yesterday in a speech in which he referred to the outstanding services of the departing police officer and the many international friendships made by Bebenin during his stay in Shanghai. He said the Force regretted to lose such a capable and efficient member. The toast of Mr. Bebenin was then drunk and a brief reply made by the guest of honour.

Among those who attended the function were Mr. H. D. M. Robertson, Assistant Commissioner, and a large number of foreign detectives.

Mr. O. K. Yui Replies

With the report gaining ground that Japanese troops are declaring that they will drive the Chinese defenders beyond the 1932 neutral zone by October 15, Mr. O. K. Yui, the Mayor, told press representatives yesterday that he asked a Chinese divisional commander from the front, whom he met, if he had heard of such a report. Puzzled, the Mayor was asked by the officer to repeat the time limit set. "But which year?" came the prompt retort.

* * *

The report circulated in Shanghai yesterday to the effect that a peace conference was held at the Park Hotel at 3 o'clock yesterday afternoon was emphatically denied by Mr. Yui. "The report is absolutely groundless," the Mayor declared, "for if there were anything to it, I would at least know about it."

Co-ordination Of Relief Here Being Planned

Increased Distress Among Foreigners Foreseen

STEPS TAKEN TO MEET EMERGENCY

SPECIAL TO THE "N.C.D.N."

On the initiative of the British Women's Association an effort has been made to set afoot a scheme for co-ordinating charitable organizations working for foreign refugees and foreign victims of distress at the present time.

As a preliminary, representatives of the American Women's Club, the British Women's Association, Community Church, Fresh Air Fund, King's Daughters' Society, Salvation Army and the Y.M.C.A. were able to accept the invitation extended to them. Dean A.C.S. Trivett was unavoidably prevented from attending by a previous engagement.

It is hoped that all assistance dealing with foreign relief and not represented at this meeting will be able to get in touch with the organizers so that the co-ordination scheme can be as complete and comprehensive as possible. The argument in favour of co-ordination is particularly pressing just now for it is felt there is an urgent need for conserving existing resources and ensuring economical distribution of available funds and donations received. At the meeting representatives of nearly every society testified to the fact that duplication of effort had occurred in the past and endorsed the need for co-operation.

Forms of Relief

The form of relief needed was classified under four general headings: 1. Housing; 2. Food; 3. Clothes; 4. Bedding.

One delegate was specially appointed to consider the question of the profiteering in rents, a problem considered to require urgent examination. As the King's Daughters and the Salvation Army already possess the nucleus of an organization to deal with most aspects of relief, it was decided that their present offices should be respectively used as follows:

The King's Daughters' Society at the Lyceum Theatre, to undertake the registration of foreign refugees and needy people, rent investigation, and the distribution of women's and children's clothing and milk.

The Salvation Army, 7 Yang Terrace, to undertake the distribution of men's clothing, dry provisions such as cereals, sugar, etc., blankets and bedding.

More Distress Anticipated

Present conditions point to a rapid development of acute distress among foreigners in Shanghai. As it is considered necessary for this point to be brought home to people in England, the B.W.A. has already got in touch with its co-ordinating organization, the Victoria League, in London and it is strongly urged that all who can should at once get in touch with the co-ordinating organization thus effectively established. Inquiries through any of the societies will be readily answered, but it is probable that the B.W.A. will act as the co-ordinating centre of the movement.

This scheme was tried three or four years ago when unemployment was particularly rife in Shanghai, and it was successful insofar as that period of distress lasted. The present upheaval will raise far more anxious problems and therefore it is all the more essential that co-ordination to prevent overlapping and waste of effort should be developed.

This is as much in the interest of each individual charitable society as it is beneficial to the fundamental object—the relief of foreigners in the most effective and promptest fashion.

Factory Owners Asked to Contact S.M.C.

Owners of factories who have moved machinery and plant into the Western District of the International Settlement are invited to communicate with the Industrial Section of the Shanghai Municipal Council (Room 602, Administration Building Compound), for advice and suggestion.

THINGS EASE UP FOR FIRE BRIGADE

Fewer Calls and Ambulance Demands Made

The Brigade Watchtowers reported 18 fires, mostly in the Northern and Kiangwan areas, on October 1.

A quiet day was experienced by the fire-fighting forces, only one special call being received to 322-4-6 N. Soochow Road where two drying stages collapsed, injuring three Chinese.

Ambulance calls also decreased, numbering only 22, as the result of which 22 persons were conveyed to hospital. Of these cases, two were street accidents, one caused by the collapse of the drying stages noted under the special call, the remainder being sick persons suffering from dysentery, cholera, gastritis, etc., from which it would appear that these troubles continue to be fairly prevalent amongst the Chinese population.

WEDDING

Shute-Harvey

The wedding took place yesterday morning at the H.B.M. Consulate-General of Miss Phyllis Harvey and Mr. Jack Shute. The witnesses were Mr. Charles Williams, who acted as best man, and the Misses Grace and Ruby Harvey, sisters of the bride. The bride is with the Shanghai Power Company and the bridegroom is a member of the Shanghai Municipal Police. The wedding is of particular interest to sportsmen, as the bridegroom is a well-known footballer, having represented Shanghai in interport games on no less than five occasions. A reception was held in the afternoon at the home of the bride's father, at 1191 Bubbling Well Road, where a large number of friends gathered to congratulate the young couple. The bride looked charming in a white taffeta gown cut on princess lines with a short tolero.

Despite a moving appeal by M. Salomon Grumbach (France) and Lord Cranborne (Britain), the Soviet delegate opposed and thereby vetoed a proposed extension of credits for the continuation of relief work under the auspices of the League of Nations, during a session of the Sixth Commission of the League yesterday.

A BIT EARLY, BUT CHRISTMAS

Shanghai has many things to think about, but here is an advance view of the giant Christmas crackers which have been on exhibition at the Chocolate and Confectionary Exhibition at the new Earl's Court, London.

SETTLEMENT FOOD SUPPLY IN PRESENT WAR

Spectacular Price Increases Seen in Markets: Some Foods Now Cheaper

THE amount of fresh food stuff required for Shanghai's vast population is so enormous that any disturbance in its normal entry, either on land or water, almost immediately upsets the equilibrium of supply and demand. When the disturbance is of a violent nature, as in the present case, thereby accentuating an apprehensive population's instinctive tendency to hoard provisions, and making replacement of stocks for provision dealers problematic—prices naturally soar entirely out of proportion to the actual seriousness of the situation, considering that stocks of the most essential foodstuffs for the majority of the population, i.e. rice, flour, fish, meat, etc., normally suffice for a couple of months, according to an official statement issued yesterday.

Where, and to what extent, profiteering takes place, are therefore questions on which it may be wise not to express definite opinion too hastily. Information is on record showing that it has taken place in some cases to an exorbitant degree, and it appears that some of the prevailing war-time prices, due to artificial shortage, are nothing but profiteering in disguise.

On the other hand, it is noteworthy that in spite of decreasing rice and flour stocks, prices have been steady or even decreasing, due to adequate action taken by authorities and certain Chinese public bodies.

No Serious Shortage

Although at no time since the outbreak of hostilities, has any serious shortage of essential foodstuffs been experienced, daily checking of prices during the first two or three weeks show an unsteadiness, not only from day to day, but also on the same day in the different districts, which must be ascribed to nervousness amongst the population as well as to profiteering. During the last fortnight, the trend has been somewhat steadier; again, however, with prices in many cases entirely out of proportion to the supply.

Market prices are subject to greater variations than shop prices, not only from day to day but also from customer to customer, although normally they are lower than shop prices, due to smaller overheads, quick turnovers, etc.

Some striking contrasts are revealed by a list which compares the present price of foods in the various stalls in the Settlement markets with the prices for the same foods at the same markets last year. Last year's prices are used as a basis for contrast instead of the pre-hostility prices in order to eliminate the seasonal fluctuation, leaving only the effect of hostilities.

Meat Jumps in Price

For instance, in the Settlement markets, the price of fresh meat has jumped appreciably as far as beef, mutton, pork and veal are concerned, while buffalo meat remains normal. The great price jump has been taken by mutton which has soared from 22 cents per pound to 45 cents or by 105 per cent. The price of pork has only jumped 23 per cent., while veal and beef have risen 48 and 59 per cent. respectively.

The most remarkable leap in the price of fresh fish in the Settlement markets has been taken by Mandarin fish which is up by 172 per cent., being now 60 cents per pound instead of 22 cents. Prawns are a close second, having jumped in price by 125 per cent. The other fishes have varied little in price, some going up and others going down. Shrimps are now 27 per cent. cheaper. All salted fish prices have risen between 29 and 53 per cent.

All the market prices have jumped in the line of poultry, game and eggs, except duck which has remained steady at 80 cents each. Pigeon has flown highest in price, having reached 45 cents each as compared with last year's eighteen cents. Eggs have risen from 32 to 49 cents per dozen while chicken has jumped from 35 to 60 cents per lb.

Fish Up and Down

Vegetables, like fish, have both increased and decreased in market price as a consequence of the present hostilities. The most spectacular jump has been taken by lettuce which has increased in price by 400 per cent. Okra is second with a rise of 233 per cent. Ordinary potatoes have increased in price by only 6 per cent. while new potatoes are still 3 cents per pound.

Onions have made themselves conspicuous by decreasing in price by 66 per cent., being now only 4 cents per pound. Spinnach has also dropped in price, now being 20 per cent. lower, while spring onions and egg plant have decreased in price by the same amount.

CRACK JAPANESE PILOTS KILLED

Nanking Anti-Aircraft Fire Brings Down Two Aces

SURVIVING BROTHER AND FRIEND TELLS STORY

Two crack Japanese fliers, Lt.-Cmdr. Ibun Sakamoto and 1st. Cl W. Off. Hideshi Wakita, met death in Nanking on Sept. 25, when their bomber was shot down by Chinese anti-aircraft guns, the local Japanese papers reported yesterday. The machine belonged to a squadron charged with bombing the Hsiakwan power plant.

Swooping down from 4,500 metres height, the fliers were just preparing to let loose their deadly missiles, when the machine was hit by a Chinese shell. Enveloped in a crimson cloak, the 'plane hurtled to the ground, the two men trapped within.

Lt. Jiro Tanaka, another flier who witnessed the death of his comrades, said the squadron revenged the demise of the two fliers by "destroying" the power plant.

Lt.-Cmdr. Sakamoto, according to Lt. Shigekazu Magi, another member of the naval air corps, was a "man of high courage and energy." He arrived here on Sept. 15, and first saw action in a raid on Nanking exactly a week later. The following day he again took part in an attack on the Kiangyin forts.

Lt. Magi's younger brother, 2nd. Sub-Lt. Sadatsugu Magi, of the Naval Landing Party here, was killed in action in Chapei on Aug. 29. Thus, the local newspapers said, Lieut. Magi lost his brother and his close friend and classmate, Lt.-Cmdr. Sakamoto, within four weeks.

More Extensive Raiding

In a series of air raids on strategic Chinese positions on Friday, Japanese naval aircraft bombed Kiangyin, Hwanghsin along the Chekiang-Kiangsi railway, the Tienho aerodrome, Whampoa, Pengpu in Anhwei and Nanchang, a Japanese Fleet communique announced yesterday morning.

At Kiangyin, Japanese aircraft sank one Chinese gunboat of the Tehsheng type and badly damaged another of the Yungsui type, the latter eventually going aground, the communique said.

The communique also claimed that at Hwanghsin, along the Chekiang-Kiangsi railway, Japanese naval aircraft destroyed one locomotive shed, while at both Nanchang and Tienho, the aerodromes were bombed. At Whampoa, in Kwangtung Province, the communique said, Japanese aircraft sank a gunboat and severely damaged a Chinese cruiser.

MAYOR PROTESTS AT SHOOTING

Representations Made Over Italian Sentry's Act

The Mayor of Greater Shanghai, according to Chinese reports, has lodged a protest with the local Italian Consul-General against the firing, by an Italian sentry, on two Chinese mill workmen, in Ferry Road, on the morning of September 29. Tsah Tse-hong, one of the wounded workmen, died of his wounds on the morning of September 30. The Mayor has also requested the Italian consular authorities to punish the Italian sentry responsible for the shooting and reserved the right to demand compensation for the deceased workman.

The protest, according to the Chinese reports, was based on the allegations that the shooting took place after curfew hours in the International Settlement, and that the Italian sentry fired at the two workmen, after another batch of mill workmen had been already allowed to cross the creek and land.

OCTOBER 10 TO BE DAY OF SPECIAL PRAYER

Messages have been sent to Christian Churches in China by the National Christian Council calling for the observance of October 10, China's National Day, as a day for special prayers and for special contribution to the central relief fund of the N.C.C. The appeal has also been sent to friends in Europe and America, asking them to join in prayer with the churches in China on this day.

Maj. and Mrs. F. W. Gerrard returned to Shanghai yesterday from Japan.

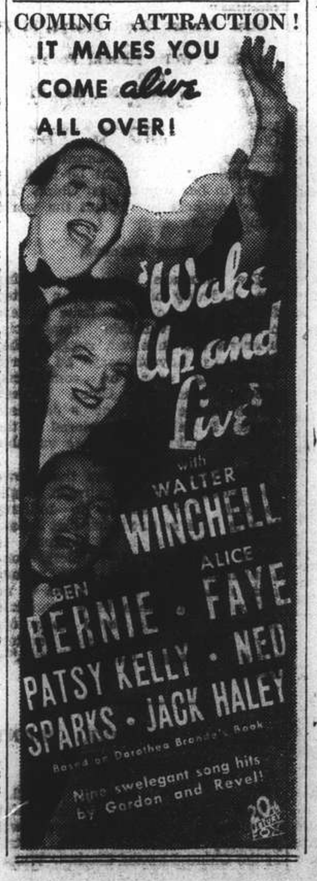

CHOLERA STATISTICS

The following is a table giving the total number of proven cases of cholera, and deaths caused by cholera since the outbreak of the disease on August 30 this year. These cholera cases have been confirmed, by bacteriological examination in hospitals situated in the International Settlement and include all cases and deaths up to and including October 1:—

	Cases	Deaths
International Settlement	590	140
French Concession	127	21
Outlying Chinese Areas	106	14
No fixed abode (presumably refugees)	134	24
	957	199

The total number of clinically suspected cases in Settlement hospitals, also up to October 1, was 2,098; this total includes the 957 confirmed cases mentioned in the above table.

It is reiterated that the above figures are for cases treated in International Settlement hospitals only.

SS. ANDRE LEBON DUE ON WEDNESDAY

242 Russian Refugees from Dairen Here To-day

About 242 Russian refugees from Dairen and a full list of saloon passengers are arriving in Shanghai this morning at about 11 o'clock in the ss. Leesang which called at Chefoo, Weihaiwei and Tsingtao on her way south.

Last minute rearrangements have had to be made and she will now berth at the China Merchants' Kin Lee Yuen Wharf at the French Bund instead of the Peking Road Jetty. She will sail on her return trip on Wednesday from the Peking Road Jetty, bound for Tsingtao, Chefoo and Tientsin.

This morning at 9 o'clock, the ss. Pingwo will sail from the Kin Lee Yuen Wharf bound for Tungchow.

To-morrow, the B. & S. ss. Suiyang should arrive from Hongkong alongside the French Bund.

On Tuesday, the ss. Tingsang, now alongside the Peking Road Jetty, will sail at noon for Hongkong, and on Wednesday the ss. Leesang will sail for northern ports.

Andre Lebon Due

The Messageries Maritimes ss. Andre Lebon is expected to arrive at Woosung on Wednesday morning from Marseilles via the Suez Canal and Hongkong. She will make a trip to Kobe, returning on October 15, to sail on the following day on her return journey to France.

On Tuesday, the ss. Glenaffaric is to arrive here and she will sail on Thursday for England via the Suez Canal and Continental ports. Jardine, Matheson and Co. Ltd. are the local agents for the vessel.

The ss. Victoria, of Lloyd Triestino, is now expected to arrive in Shanghai on October 17 from Italy via the Suez Canal and Hongkong. Word has been received locally that she sailed from Djibouti on September 30. The Fusijama, of the same line, left Singapore on September 27 and may be expected to arrive here about October 12.

Another French mail liner, the ss. Felix Roussel will arrive at Woosung on October 18 from Marseilles via Hongkong. Like the Andre Lebon, she will probably sail on the same day for Kobe.

COMMITTEE CO-ORDINATING WORK OF EVACUATION

LIST No. 25

As per List No. 24	$145,343.82
E. I. Du Pont De Nemours & Co.	200.00
Eastman Kodak Co.	300.00
Aufwerber & Concoff	50.00
	$145,893.82

(signed) N. H. LACEY.
Hon. Secretary

Open for Business as usual

Marie Bags-Neckwear

Latest designs for Fall and Winter

MARIE ART STUDIO

230A Route de Boissezon
Telephone 77443

The soundest investment, in the long run, is a carefully-thought-out insurance plan.

Consult

K. B. HILL

Insurance Agency

51 Canton Road Telephone 12251

Representing

The Ocean Accident and Guarantee Corp., Ltd.
General Accident, Fire & Life Assurance Corp., Ltd.
The Alliance Insurance Co. of Philadelphia
West Coast Life Insurance Co. of San Francisco
Insurance Co. of North America
Columbia Casualty Co. of New York

(3)

70050

TAYLOR TAXI

Coming Very Soon!

A WISE GUY IN THE SPORT OF KINGS—
BUT A SUCKER IN THE SPORT OF QUEENS!

THE NEW UNIVERSAL PRESENTS

Breezing Home

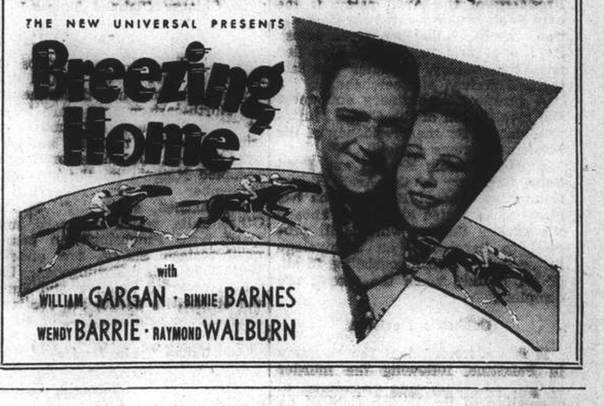

with
WILLIAM GARGAN • BINNIE BARNES
WENDY BARRIE • RAYMOND WALBURN

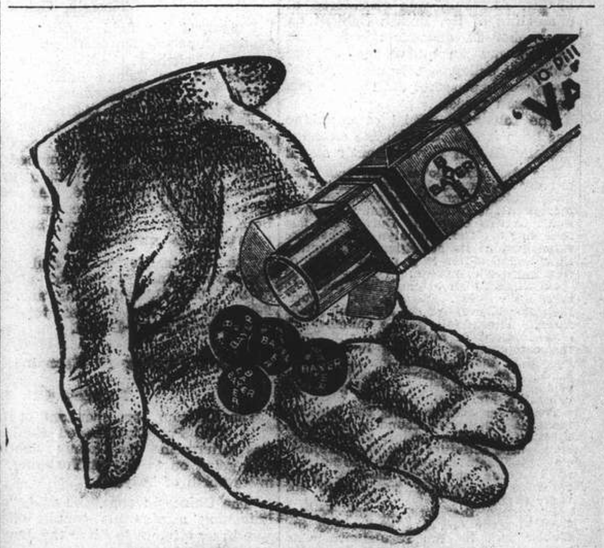

The »Bayer« Cross is the sign of quality on YATREN PILLS which safeguards you from imitations.

YATREN

BAYER

A laxative disinfectant for regular use in summer.

For prevention and treatment of intestinal infections.

Hongkong Champions Beaten 6-1 by Shanghai Premiers

THREE THOUSAND WATCH GAME AT CANIDROME GROUND

Royal Ulster Rifles Soccer Artists but A.S.F. Score the Goals: French Captain and Goalie Outstanding

RIFLES WASTE MIDFIELD COMMAND

By "Scrutator"

THE friendly soccer game played at the Canidrome yesterday, resulted in what, on the surface, might appear to be a smashing defeat of the Hongkong champions, but the score of six to one in favour of the A.S.F. undoubtedly flattered the local side as their defence had more to do than that of the Ulster Rifles, whilst their attack was less often in the picture.

The A.S.F. without question owe their victory to Raymond Bossuet, whose opening out movements often caught Pickering in two minds; Boissezon, the A.S.F. goalkeeper, who was called upon to deal with many more shots than his opposite number, and Favacho, who was never properly covered by his opponents.

For the Rifles, Irwin and Killen gave the crowd plenty of spectacular movements but failed in their finishing efforts, with the result that Moore, the Hongkong centre forward, was not able to obtain a first-class pass during the whole of the ninety minutes.

Although the soldiers tired in the second half, they still continued to serve up the best football, but the local champions as a result of lashing the ball forward, scored what in the eyes of spectators is more important than pretty football—goals.

A crowd estimated at well over three thousand attended the game, proving that soccer is still the major sporting attraction in Shanghai. Teams lined up as follows.—

A.S.F.: Boissezon; Neubourg, Marcal; Collet, Segalen, Bell; Favacho, Belinky, Roboostoff, Bossuet (Capt), and Monnot.

RIFLES: Connor, Pickering, Stevens; McGonigil, Galbraith, Murdoch; Irwin, Killen, Moore, Dohety and Ferguson.

REFEREE: R. P. Hyson (Army and R. A.); Linesmen: G. E. Knight and M. Marchetti.

The Play

The Rifles won the toss and Roboostoff kicked off. A pass to Favacho was kicked into touch by Murdoch. From the throw in Collet kicked forward for Favacho to run up the wing and cross. Monnot gathered a partial clearance by Pickering to lob in for Roboostoff to head over from three yards. Galbraith sent out to the wing but Marcal returned and a free kick against Galbraith for knocking-on saw the A. S. F. look dangerous. A free kick against Belinky for pushing inside the area held up the French attack.

A clearance by Stevens was gathered by Irwin who sent to Killen, who, beating Bell, slipped the ball for Irwin to gain a corner off Neubourg. This was cleared, and the watchers were treated to a typical French raid. Another right wing movement between Killen and Irwin saw the outside man cross for Neubourg to kick into touch The Army side continued to press and Boissezon was tested by Doherty whose shot rebounded from the keeper. Irwin and Killen also fired in strong shots but the French keeper was on the spot to deal with both.

Favacho Scores

The all important goal came at the other end when another French aid resulted in Favacho scoring. Neubourg kicked forward, the ball going out to Favacho who, running in, shot from a narrow angle. From the place kick, the French attacked immediately and Belinky shot across the goal. The Rifles began to press, and Irwin got away but shot straight at Boissezon. Then Doherty put past when it would have been just as easy to have placed the ball at the back of the net.

Rifles' Attack Fails

Ferguson and Doherty led Collet, Segalen, and Marcal a merry dance and Bell ran across to give away a corner to stop the outside man. From the clearance the A. S. F. attacked for Collet to lob towards goal, but Monnot mis-kicked. Immediately afterwards, Roboostoff from four yards put over. The French outside left again crossed to see Murdoch give away a corner, which was cleared by Pickering, for Galbraith to send Irwin away, the winger shooting past the far post. A free kick against Bossuet for pushing, held up the French attack.

The soldiers now began to put on pressure and the French defenders blocked several telling shots. Boissezon gave away a corner when charged by Moore. It was all Rifles at this point. Stevens, from four yards inside his own half, sent in a strong shot for Boissezon to hold. Then another corner accrued to the soldiers which Boissezon punched clear. A free kick against Collet for handling just outside the penalty area, was wasted by Murdoch, who fired over. Killen with some clever dribbling, then made Neubourg, Bell, and Segalen look by-standers, Segalen finally intercepting a pass intended for Irwin, to kick clear.

The French raised the seige, and a free kick against Galbraith saw the French attack. A long forward pass to Irwin sent the winger away, but his cross was wasted as the opposing wing was well down field, and Marcal cleared.

A Copy-Book Goal

After 21 min., the soldiers equalized. Killen crossed the ball for Moore to put to Doherty, who with a copy-book goal left Boissezon standing. The French staged a few raids, but could not penetrate the opposing defence. For the next ten minutes the Ulster Rifles were definitely on top but were unable to turn their mid-field superiority to advantage, and against the run of play a long pass saw Favacho shoot to beat Connor, the ball spinning out of the keeper's outstretched hand to enter the net.

Following the loss of this goal, the soldiers continued to attack, and in the 35th min. Collet deliberately tripped Ferguson "in the box," Doherty sending the place kick straight at Boissezon who cleared. A moment later Boissezon luckily stopped a strong shot from Irwin. Another French raid saw Monnot cross to Favacho and once more against the run of play, the A. S. F. scored when Belinky turned Favacho's pass into the net. The French defenders were lucky to keep out the rival attack. The Ulsters were constantly in the French territory, with the A. S. F. making occasional raids which they turned to advantage.

The Second Half

The second half opened with the local Champions attacking and after four minutes Belinky picked up a loose ball to shoot through a bunch of players and score. In the eleventh minute, after the Ulsters had been continuously on the attack, a long clearance by Bell was stopped by Pickering, who turned it towards his own goal for Roboostoff to net. Although not playing anything like the same brand of football in the second half, the Ulsters were definitely the better footballers, but were unable to score. At the 23rd. min. the referee penalized Segalen for pushing.

In the 27th. min. Pickering lost another goal whilst facing his own goal with the ball at his feet, when Roboostoff jumped on his back causing the back to put the ball forwards, and Roboostoff gathered to net the sixth goal. From then on to the final whistle, the sddiers continued to hold territorial advantage, the French staging but four raids, but lack of penetrative power on the part of Doherty and Killen added to their failure to make the fullest use of Moore, which was alone responsible for their failure to reduce the deficit.

"N.C.D.N." Photo.

BOISSEZON CLEARS AN ULSTER RIFLE RUSH

Brilliant work by the A.S.F. goalkeeper, Boissezon, was largely responsible for yesterday's defeat of the Royal Ulster Rifles, champions of Hongkong. Here he is shown booting the ball clear after a rush by the Rifles.

Wanda Morgan Retains English Golf Title

Stenodoc, Cornwall, Oct. 1.

After a thrilling struggle, Miss Wanda Morgan, the holder, retained the English Women's Golf championship to-day, defeating Miss Madeleine Fyshe, former Warwickshire champion, in the 36-hole final by 4 and 2.

The match was played in a heavy rain. The players were all square at the end of the first 18 holes after Miss Fyshe had led by one up at the 13th, but the champion, displaying better staying powers, took the lead at the beginning of the second round and stayed in front until the end.—Reuter.

INTERNATIONAL CHESS CLUB MEETING

The annual general meeting and dinner of the International Chess Club will be held in the Grill Room of the Foreign Y.M.C.A. on Wednesday, October 6 at 7.30 p.m.

After the meeting, if time will permit, a lightning chess tournament will be held, with a time limit of ten seconds per move.

JOE LOUIS INVITED TO CUBA

Havana, Cuba, Sept. 6.

Colonel Batista, Commander-in-Chief of the Cuban army, through Major Jaime Marine, president of the Cuban Boxing Commission, has invited Joe Louis and his managers to visit Havana for a vacation as special guests of the Cuban government.

The invitation was delivered at the Louis camp, at Pompton Lakes, New Jersey, by Pepe Conte, sports editor of "El Pais," Havana newspaper, and specified that the champion would not be asked to take part in any exhibition or anything to do with boxing.

Colonel Batista, Cuba's strong man, is most anxious to meet Joe Louis.—Reuter.

MAJOR U.S. TEAMS PLAY LISTLESSLY

Pennant Winners Beaten by Second Grade Squads

DODGERS DEFEAT GIANTS BY WIDE MARGIN

New York, Oct. 1.

Interest waned in the major leagues to-day and both pennant winners played listless ball, losing to Second Division teams.

The New York Giants, who yesterday won the National League flag, to-day dropped a game to the sixth-place Brooklyn Dodgers, 7 to 4, while the New York Yankees, world champions, were defeated by the fifth place Boston Red Sox, 4 to 2.

Consolation Prizes

Battles for third and fourth places are now of chief interest. The race between the Pittsburgh Pirates and the St. Louis Cardinals continued in the National League, the Bucs still holding onto third place.

Three singles by Johnny Mize paved the way for the Cardinals against the Chicago Cubs, who lost,

More Sporting News on Page 12

4 to 1. The Cards chalked up three runs in the first inning. Jimmy O'Dea homered for the Cubs but to no avail.

With Jimmy Bucher scoring three men because of two doubles and another three runs being registered in the sixth, the Brooklyn Dodgers had an easy time with the Giants despite being outhit, 12-10. The Dodgers won by 7 to 4, bunching their hits to make them count.

Tobin Leads Pirates

Jimmy Tobin led the Pirates to a 6-3 victory over the Reds by making four singles in four trips to the plate.

Ben Chapman proved to be a big factor in the Red Sox defeating the Yankees, 4 to 2. He tallied three singles, while his team scored three runs in the first inning.

Tigers Run Wild

The Detroit Tigers went wild in their game with the St. Louis Browns and scored 14 runs against 4. Hank Greenberg led the attack with two home runs and a double to bring in six men. The Tigers sent Harry Kimberlin to the showers in the sixth frame when they scored another six runs as Cal York and Marvin Owen also scored with circuit clouts.

Detailed Scores

National League

	R.	H.	E.
Cincinnati	3	6	2
Pittsburgh	6	14	2
Batteries: Hollingsworth and Lombardi; Tobin and Todd.			
New York	4	12	0
Brooklyn	7	10	0
Batteries: Vanderberg and Mancuso; Hamlin, Butcher and Phelps and Chervinko.			
St. Louis	4	10	0
Chicago	1	8	1
Batteries: Johnson and Bremer; Lee and O'Dea.			

American League

Boston	4	3	2
New York	2	5	1
(game called in seventh due to darkness)			
Batteries: Newsom and DeSautels; Gomez and Dickey.			
Detroit	14	18	1
St. Louis	4	10	1
Batteries: Auker and York; Kimberlin, Hemessy, Bildilli and Giulliani.			
Washington v. Philadelphia postponed.			

Team Standings

National League

	Won	Lost	Pct.
New York	93	57	.620
Chicago	91	61	.599
Pittsburgh	33	69	.546
St. Louis	81	68	.544
Boston	77	73	.513
Brooklyn	62	88	.413
Philadelphia	61	90	.404
Cincinnati	56	99	.336

American League

	Won	Lost	Pct.
New York	103	50	.673
Detroit	88	64	.579
Chicago	83	68	.550
Cleveland	81	70	.533
Boston	80	70	.533
Washington	72	78	.499
Philadelpit	52	96	.351
St. Louis	46	105	.305

—United Press.

GERMAN RACEHORSE FOR FRENCH RACE

Sturmvogel's Chances for Big Autumn Event

Berlin, Oct. 2.

On two occasions, in 1928 and 1929, a German racehorse has tried to win the Prix de l'Arc de Triomphe, the most coveted trophy of the Paris autumn races. Oleander was the famous German thoroughbred that made these two attempts, but in spite of its excellent record on German soil it failed to win in Paris and had to be content with fifth and third places.

To-morrow, however, another famous German horse will try for the trophy, this being the renowned Sturmvogel the son of Oleander.

Expectations are running high in German racing circles and it is generally considered that Sturmvogel has a good chance for a victory, although there will be some very formidable competitors as Corrida and Dadji. It will be Sturmvogel's and Corrida's last race, as both horses are to be put to stud.—Trans-Ocean.

VETERAN CRICKETERS' ANNUAL MATCH

Two Important Games Next Week-end

With the near approach of the closing of the cricket season, followers of this sport will be given a treat next week-end for two particularly interesting games have been arranged. On Saturday, the veterans of the two senior clubs will meet to continue the annual series which had its inception last year. On that occasion, the match was played in the cool of the evening, being a two-evening match, and the Cricket Club won by a very narrow margin after a thrilling contest which was watched by a record crowd on the Recs' ground. This year, it is expected the contest will draw an equally large gallery and some further interesting results are expected.

Wood Trophy Final

Taking advantage of the "Double Tenth" holiday on Monday, October 11, the final and deciding match in the Wood Trophy series will be held next week-end. The first match in this rubber series played this year was drawn and the second washed out on account of rain so that this contest will decide the affair. It had been feared that it would have been impossible to complete this competition this year, but now both clubs have been promised the opportunity and both are eagerly looking forward to the match. The Cricket Club hold the handsome trophy which they won last year and doubtless the Recs are out to win it away from them.

Finalist, one of the best of the handicap horses who have run for some years past, has been sold by Lady Ralli to go to India. He is a five-year-old gelding by Winalot out of Finery.

BRING YOUR OWN SOUP WE FURNISH THE NUTS

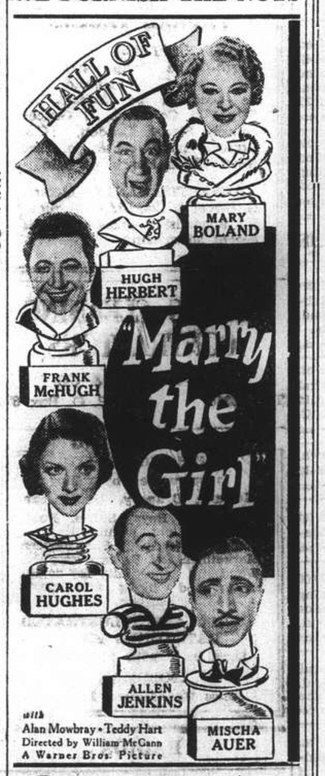

Cathay Theatre
VERY SOON!

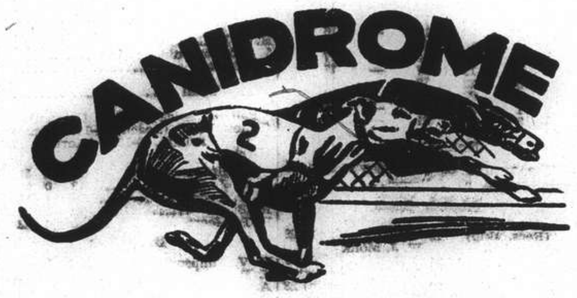

OFFICIAL PUBLIC TRIALS

MONDAYS, WEDNESDAYS, FRIDAYS at 5.30 p.m.
and
SUNDAYS at 3 p.m.

Commencing Monday, October 4, 1937
(Rain or Shine)

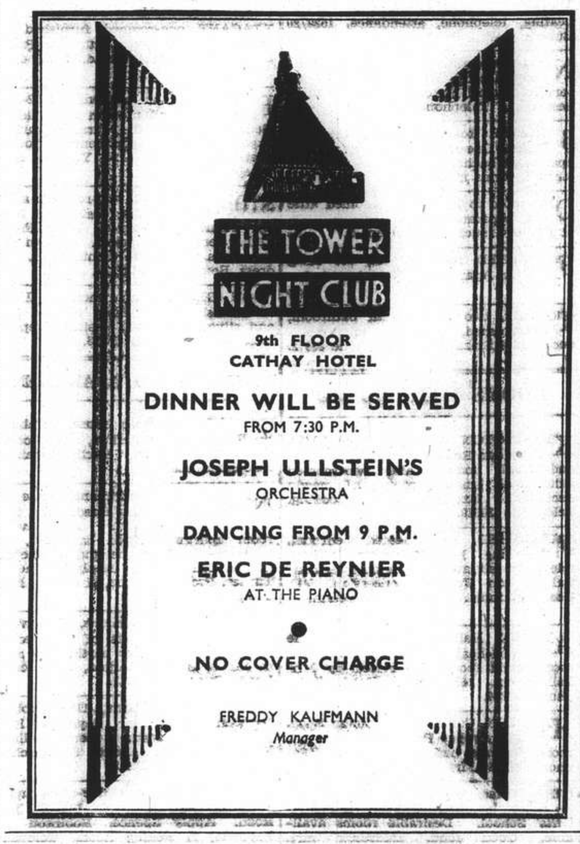

GRAND
SHANGHAI'S PALACE OF THE MOVIES
OPENS TO-DAY! 2.30, 5.30 & 8.30 p.m.
AMAZING NEW CHARACTER BRINGS NEW SENSATIONS TO THE SCREEN AND WEIRD ASTOUNDING MYSTERY!
Solve It If You Can!

ALSO: Latest Paramount News
"WESTERN SKETCHES" in Colour
"RHYTHM ON THE RIVER" Musical

BOOK AND COME EARLY

For Reservations: Tel. 32223, If Busy, Call 34260

QUALITY and VALUE in MEN'S WEAR

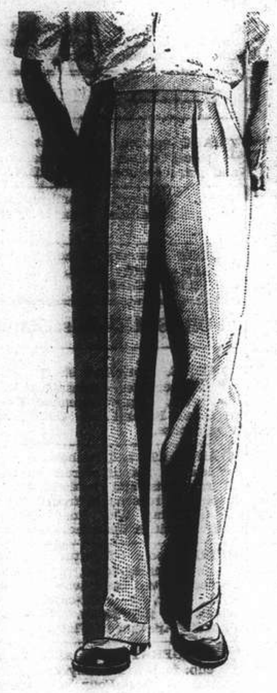

"SUREGRIP" WORSTED TROUSERS

SMART APPEARANCE, SERVICEABILITY AND WONDERFUL COMFORT ARE ASSURED TO WEARERS OF THESE TROUSERS.

Will not stretch or sag. Every pair perfectly tailored. Made with extended waist bands and adjustable elastic side straps. Mid-Grey, Lt. Grey or Fawn.

Price $25.50 pair
(LONDON PRICE 30/-)

"ASCOT" FLANNEL TROUSERS

THEY HAVE THE APPEARANCE AND CUT OF OTHERS SOLD AT DOUBLE THE PRICE

London tailored from a serviceable English flannel. Lt. Grey and Mid-Grey.

Special Value
$12.95 pair

SPORTS COATS

A SPORTS COAT FOR INFORMAL WEAR IS AN ESSENTIAL ITEM IN THE WARDROBE OF MOST MEN NOWADAYS

Large selection in genuine Scotch or Donegal Tweeds. Neat mixtures and plain colours. Ready to wear or made to measure.

From $29.50

"ACE OF CLUBS" SHIRTS

WHITEAWAY'S HIGH CARD IN SHIRT VALUES

Made of splendid quality fine woven poplin. Two Soft Collars to each Shirt. Also supplied in Coat Style with collar attached. Fine stripes in Black/Purple, Blue/Brown, Grey/Black, etc. Ready to wear or made to measure.

Special Price
$4.95 each
3 for $14.50

"VIYELLA" STANDARD SOCKS

THE ONLY SOCKS MADE WITH A POSITIVE GUARANTEE AGAINST SHRINKAGE

Available in the following colours: Light and Mid-Grey, Navy, Black, assorted Mid-Fawn and Dark Brown mixtures. Whiteaways Sole Agents.

Price $3.20 pair
3 pairs for $9.00
6 pairs for $17.50

BOBBY HOWES HATS

A NEW DEPARTURE IN HEAD-GEAR FOR THE SMART YOUNG MAN

A semi-set shape (similar to Pork Pie) featuring a little higher crown and narrower brim. Fawn Brown, Blue Light Grey and Green. Whiteaways Sole Agents.

Price $13.50

"DURETTA" INEXPENSIVE PARAMATTA RAINCOATS

"UTILITY" IS OF PARAMOUNT IMPORTANCE IN THE CHOICE OF A RAINCOAT

Although these Raincoats are inexpensive they are not "cheap." Durable single-breasted style which stands up against climatic changes. British made.

Price $13.50
D. B. Style $15.50

WE STOCK A LARGE SELECTION OF GABARDINE WEATHERPROOFS IN ALL SIZES

Price from $25.00

Agents for "Forburys" and "Burberrys"

WHITEAWAY, LAIDLAW & CO., LTD.
MEN'S WEAR SPECIALISTS

POSITIONS VACANT

WANTED, housekeeper for small guest house, French Concession. Board and lodging, share profits. Recommendations required. Address Box 1193 N.C.D.N. -2532

WANTED a Chinese or Portuguese girl with perfect education for English reading and conversation. Box 1157, N.C.D.N. -2442

POSITIONS WANTED

Advertisements under this heading only are accepted at the rate of three dollar cents per word per insertion, with a minimum charge of $0.50

YOUNG lady, speaking English, Russian, Japanese, desires position as private secretary to elderly lady. Telephone 30226, Room H, after 2. -2490

LADY recommends experienced teacher-governess. French, music, speaks English. Also nursing experience. Will travel. Telephone 33363. -2068

FIRMS requiring foreign labour during the present crisis may obtain their requirements by telephoning to 18833, or call on Read Cooper & Company, 650 Szechuen Road. We have the following men available: Motor car drivers, engineers, mechanics, electricians, Marine officers, ordinary labourers. 9933

FOREIGNER speaking English, German, Russian and Scandinavian languages seeks position in any capacity. Experience in shipping, office routine, hotel work and salesmanship. Outport no objection. Moderate salary. Please address Box 1103, N.C.D.N. -2313

FOREIGNER, 33, possessing extraterritorial right, desperately in need of work. Transport driver, bodyguard, godown keeper, watchman. Box 1120, N.C.D.N. -2356

BRITISH lady, many years' experience, seeks position as supervisor of boarding house, hotel, flats. Knowledge Chinese. Box 1082, N.C.D.N. -2422

EUROPEAN lady, 34, educated, practical experienced nurse, desires position as housekeeper, governess or any suitable work, in Shanghai or outports, in Chinese or foreign home. Box 1165, N.C.D.N. -2463

EDUCATIONAL

FRENCH lessons at pupils' residences by gentleman school teacher. Conversation, writing, quick results. Box 1183, N.C.D.N. -2503

WANTED, experienced German lady-teacher to perfect knowledge of German language of two Russian girls, from 3 to 4 p.m., five times a week. Please state experience and fee. Box 1184, N.C.D.N. -2507

QUALIFIED lady-teacher, university graduate, coaches students, gives English lessons. Recommended Waichapu, foreign legations. Corrections, translations undertaken. Address Box 1187, N.C.D.N. -2517

YOUNG lady gives Russian lessons. Terms moderate. Box 1182, N.C.D.N. -2499

SHORTHAND lessons English, French, German, given by lady. Telephone 36073, Room 14, 7 p.m. -2492

INSTRUCTION Shanghai and Mandarin dialects given by young Chinese lady at students homes. Reasonable fee. Box 1177, N.C.D.N. -2490

YOUNG man teaches business bookkeeping, accounting and English. Easiest method. $15 monthly. Speaks several languages. Address Box 1137, N.C.D.N. -2393

PETER PAN School, British. Kindergarten and Junior. 692 Bourgeat. Telephone 72631. General subjects including music, gymnastics, sports. Principal, R. A. Taylor. 9558

GERMAN lessons by experienced German lady-teacher. Address Box 927, N.C.D.N. -1943

CHINESE gentleman with many years experience, gives Shanghai dialect lessons, at pupil's own home. $10 monthly. Box 1133, N.C.D.N. -2386

EUROPEAN Gentleman desires to meet Italian lady for exchange of Italian against English, French or German. Address Box 1150, N.C.D.N. -2424

ENGLISHMAN, Oxford graduate, gives private lessons French/English, and coaches students for Cambridge Examinations. Fees moderate. Address Box 1152, N.C.D.N. -2430

THE Shanghai Business College. Pitman's Shorthand Examinations—June 29, 1937. Results just to hand: Miss M. Uydens passed at 90 words per minute, Miss J. Adam 80 Miss R. Ling 70 Mr. J. Sado 70 Mr. A. H. Cornfield 50 Miss F. Kwan 50 Miss J. Wong 50. Join for forthcoming exams. Shorthand, Typewriting, English, Bookkeeping and Accountancy, etc. Arnhold Building, 320 Szechuen Road. Telephone 17733. S. C. Potter, F.R.S.A., Principal. -2363

ENGLISH lessons given to children, ages 5 to 10. Apply to 110, Dubail Apartments, Telephone 84989. -2342

YOUNG English lady teacher gives English lessons. Address Box 962, N.C.D.N. -2011

PARISIAN lady, well-educated, good teacher, gives French lessons at pupils/her home. Write Box 995, N.C.D.N. -2096

YOUNG lady wishing to perfect her knowledge of Italian would like to exchange French conversation for Italian; only persons seriously interested in study need reply to Post Office Box 764. -2451

PROFESSOR A. Sloutsky has returned from his vacation and resumed his music lessons. Address Grosvenor House 105, Telephone 73547. -2270

MISCELLANEOUS

ALICE, experienced hairdresser, visits ladies' homes by appointment. Telephone 76031. Moderate price. -2509

REFRIGERATORS, G. E. for hire, also repaired, by Russian Electric Company, 334A Avenue Roi Albert, Telephone 74816. -2497

ANIMALS

LOST, large Siamese cat, in vicinity of Route Vallon. Finder please notify 99C Route Vallon, Apartment A6. Reward if required. -2502

LOST, Bull-dog, vicinity Keswick Road. Will finder please telephone 20339. Reward. -2415

BUYING a pup. Safeguard yourself and buy only China Kennel Club registered dogs. Insist on this. 10046

FOUND, Yu Yuen Road, red setter bitch, about three years. Apply 15 Crescent Avenue. -2453

DOGS taken for boarding, $15 monthly. Training School for Dogs, 1866 Avenue Haig, between Avenue Joffre/Hungjao Road. -2314

WANTED good home for small white French poodle. Capitol Building. Flat 54, view 12-2. -2417

BUSINESS OPPORTUNITIES

MODERN Cafe for sale. Located at 72 Bubbling Well Road opposite to Race Course with highly finishing and fixture as well as lights, electric fans telephone, flat-ware and also Soda Fountain for sale. Business license included. Please apply within at 2 p.m. to 5 p.m. -2498

BAR-restaurant, good locality, good military patronage, for sale as going concern. Particulars Box 1186, N.C.D.N. -2512

LOST

LOST, Bill of Lading No. 22 issued by Butterfield & Swire, covering 35 bales Hsuchow Tobacco, Dah Hwa grade, per ss. Changsha, August 7. The above is hereby declared null and void. Dah Hwa Tobacco Company. -2434

WANTED TO PURCHASE

PIANO wanted to buy at reasonable price. Offers stating maker's name and price to Box (A) N.C.D.N.

USED Bentley's second-phrase code, pocket edition. Box 1179, N.C.D.N. -2496

LARGE quantity Fluorspar 90/95%. Any quantity Rami. Enquiries to Box 1155, N.C.D.N. -2436

FOR SALE—Miscellaneous

RADIOS. Long and short wave radio receivers for disposal at less than cost price. Apply Automatic Telephones of China Federal Inc. U.S.A., 233 Sassoon House. 10047

RAINCOATS and leathercoats. We are leading manufacturers in Shanghai of raincoats and leathercoats. Our prices are reasonable from $3.50 Stores: 795 Bubbling Well Road, 683 Avenue Joffre. British Manufacturing Co. 10058

THREE-Room furniture, practically new dining-room, bedroom and Chinese carved black-wood writing desk with chair, 2 book-cases, by-standtables, in full $3,000. View 5.30-6.30 Picardie Apartment, Flat 10. -2506

REFRIGERATOR for sale. Norge, 4½ cub. feet. Practically new only three months in use. Four years guarantee. Sacrifice price, $350 cash. Apply Mr. Patent, Telephone 20019. -2401

PURCHASE your aquarium supplies from Shanghai Aquarium, 210 Kiaochow Road. Imported accessories. Floating thermometers. Air stones. Scrapers. Electrical heaters. Medicated balls, etc. -2077

SAIL with the wind, swim with the tide, but protect your office with sandbags. Sand bags for sale. Sino-British Syndicate, 650 Szechuen Road. Telephone 18833. 10030

LINEN handkerchiefs, 5 cents. Lace mats, 15 cents. Guest towels, 17 cents. Applique runner, 30 cents. Ladies' handkerchiefs 30 cents. 54 in tea-sets, $1.10. Lace curtains, $2.65, and many others sold at and below cost. Lace & Linen Syndicate, 114 Peking Road, First Floor. 9966

DINING-room set, tea-tables, standard lamp. Everything as new. Flat 54, Capitol Building. View 12-2. -2417

MOTOR CARS & CYCLES

WANTED for cash, good four-stroke motor-cycle, must be in perfect condition. Address Box 1192 N.C.D.N. -2531

AUSTIN 10 model 1935, mileage 9,000 only, always owner-driven, $2,500. Address Box 1111, N.C.D.N. -2326

BABY Austin in good condition, $500 or nearest. 18 Linda Terrace, Avenue Joffre, Telephone 72725. -2446

STANDARD 10 h.p., four-door saloon. Purchased new last year, only done 7,000 miles. Like new. Telephone 74888, tiffin times. -2450

FOR SALE, $650, two-seater coupe, perfect running condition, owner-driven. 469 Avenue Joffre, Apartment 78, from 3-4 p.m. -2466

FOR SALE, Plymouth, 2-seater sport coupe, perfect running condition, $450. Owner leaving. Address Box 1148, N.C.D.N. 2423

FORD, two-door sedan, perfect condition, owner-driven, leaving Shanghai immediately, $450. Address Box 1147, N.C.D.N. -2421

FOR SALE. Ford sedan 1931 model, excellent condition, owner-driven. Bargain. R. V. Meyer. 126 Nanking Road. Telephone 16626. 10001

PERSONAL

WIDOW desires acquaintance congenial gentleman, between 35 and 50 years. View matrimony. Address Box 1189, N.C.D.N. -2523

WOULD anyone with tennis court or horses be kind to take in company female, foreign family? Ferguson location. Box 1188, N.C.D.N. -2520

HAVE you ordered your copy of "Shanghai Schemozzle" yet? An order form will be found on the front page if you haven't.

GENTLEMAN with short stay in Shanghai desires meet independent Chinese lady for Chinese/English conversation and companionship. Address Box 1174, N.C.D.N. -2478

EUROPEAN girl, 25 years, from good family, wishes to meet gentleman with good financial position. View matrimony. Box 1175, N.C.D.N. -2484

YOUNG lady of refinement, financially uninterested, desires acquaintance, middle-aged gentleman, object companionship. Please address Box 1160, N.C.D.N. -2447

YOUNG intelligent British widow, would like to meet a real gentleman, view companionship. Address Box 1164, N.C.D.N. -2456

BRITISH business-man seeks companionship of lady, any nationality, of independent means, willing to travel and assist financially in refined, profitable business. Reply with particulars. Strictly confidential. Address Box 1168, N.C.D.N. -2470

DANCING

FOREIGN lady highly experienced teacher of ballroom dancing, gives private lessons. Satisfaction guaranteed 1272 Avenue Joffre. -2149

BEAUTY CULTURE, ETC.

Advertisements under this heading are carefully scrutinized before acceptance, and though no guarantee can be given readers may be reasonably assured of their bona fides.

LADY gives massage, manicure, 10-7 p.m. Hamilton House. Apart. 534 5th floor, corner Kiangse/Foochow Roads. 9927

LADY gives general and reducing massage, 3—8 p.m. 147 Paul Henry, Apartment 14, third floor. Telephone 77327. -2018

ROOMS WITHOUT BOARD

MODERN room facing Avenue Foch, for bachelor. Meals, office lift optional. 10/26D Seymour Road, after office hours. -2500

TWO furnished steamheated rooms or separately. Conveniences, lift, private entrance. Telephone 81780, Rue Consulat 12, Apartment 502. -2516

LARGE comfortable, furnished room, big verandah, southern exposure in house with big garden, with or without board. 23 Tifeng Road, corner Yuyuen Road. -2512

BRIGHT, large room, re-decorated, private bathroom, balcony. Near bus, 627 Avenue Foch, Apartment 16. Telephone 75221. -2514

TO LET, one furnished room, in modern apartment for single person. 378/11 Rue Albert, Telephone 75646. -2365

COMFORTABLY furnished rooms for men. Swimming pool and other club facilities. Navy Y.M.C.A. 10045

ONE or two rooms, private family, all modern conveniences, moderate rates, 203 Park Apartments, Telephone 80776. -2418

FURNISHED room, steam heating, refrigerator, private bathroom and entrance if desired; 469 Avenue Joffre, 71 Bearn Apartment; Telephone 61586, 5-7 p.m. -2483

$50. Large, nicely furnished, south room, steam-heated, quiet. 159 Avenue Haig, House 37, Telephone 76785. -2479

COMFORTABLY furnished room to let in a modern apartment. Telephone 72093, from 1 to 3 p.m. -2487

TWO rooms self-contained, or separately, private bath, furnished, modern. Kitchen optional. Bubbling Well. Telephone 32981. -2454

GASCOGNE Apartments, well-furnished room. Telephone 73445. -2448

WELL-FURNISHED room in private family, all modern conveniences, board optional. Telephone 71766 from 9-3. -2449

FURNISHED bedroom, bathroom, $60 including hot/cold water, light, heating, telephone, attendance. 1522/20 Bubbling Well Road. -2465

NEWLY decorated, absolutely private, modern south room, balcony. Good service. Board optional. Suitable business man. Telephone 71826. -2370

6 CARTER Road, Lane, 15, American home. One-roomed housekeeping apartment/bachelor rooms. Centrally located, terms moderate. -2284

ONE room to let, or two-roomed attic with separate bath. Telephone 71709. 51 Route Grouchy, Apartment 9. -2409

FURNISHED room to let, 355 King Albert Apartments, Apartment 6. -2425

TO LET, two rooms with bathroom, unfurnished, in newly built residence. 1304 Sinza Road, Telephone 33972. -2443

ROOMS WITH BOARD

KENSINGTON House, Terrace 30/10, Seymour Road (near Foch). Large and small rooms, also two-roomed suite, with small garden. All newly decorated. Excellent home cooking. Telephone 30179. -2533

FURNISHED, steam-heated bedroom, including hot/cold water, light, telephone, situated in the best residential section French Concession, $40. Board optional. 275, Avenue Petain. -2495

AVENUE Hall double and single steamed-heated rooms-private bathrooms good food. Supervised by Mrs. Falkenstein. 1434 Avenue Road. Telephone 30244. -2530

HAMPTON Court, 414 Seymour Road. corner Avenue Road. Double/single rooms, private bath, good food. Telephone 31113, Mrs. Ambrose. -2529

THE Villas, 969 Avenue Foch, safe, quiet locality, adjacent Cathedral Girls' School. Desirable rooms available. Good food. Interview Mrs. Fisher, Telephone 75433. -2364

84 Carter Road, Lane 41. Comfortable double/single rooms, private modern bathrooms. Terms moderate. Good catering. Garage available. British management. Telephone 30582. -1970

31 RUE Massenet. Large, bright room, private bathroom, steam heating. Excellent food. Lovely garden. Telephone 73015. -2462

NEAR Bubbling Well. Nicely furnished south bed-sitting room, private bathroom, verandah, steamheated. Excellent food. 112/6 Ferry Road. Telephone 37130. -2474

THE Towers, 1182 Avenue Road. Comfortable single/double rooms, private bathrooms, garden, tennis court, excellent food. Telephone 35534. -2464

NORFOLK House, 20/8 Seymour Road, near Avenue Foch, to let one double room facing south with bathroom attached. Excellent food. -2281

HENLEY House, 1094 Avenue Road, single/double rooms, comfortable, terms moderate. British management. Telephone 37133. -2165

47 AVENUE Roi Albert. Guest House that is different, has just been redecorated, surrounded by spacious grounds including tennis court. Putting green and garden, also garage accommodation for several small cars. A few select rooms with bathrooms attached available, moderate rentals, one minute bus 9. -2385

UNFURNISHED HOUSES

CONVENIENT 6-roomed house, garden, for foreign tenant, inside Settlement. Quiet locality. Apply 750/2 Hart Road. -2468

DETACHED house to let, unfurnished, in Tunsin Road, 6 rooms. nice garden, garage and servants' quarters. Lease to run 18 months. Not overlooked. Rent $112 per month plus taxes. Address Box 1171, N.C.D.N. -2472

DETACHED residence, 4 rooms, garden, garage. Furnished if required. Rent $140. Apply 368 Route Sieyes, Telephone 73506. -2482

HOUSE SERVANTS

EXPERIENCED Cook or boy seeks position. Best references, wages moderate. Apply 71 Magy Lee, Route Alfred Magy. -2526

ADVERTISER leaving Shanghai can recommend excellent chauffeur for immediate employment. Telephone 36849 during tiffin interval. -2408

AVAILABLE now cook-boy, has been in English family 7 years. Best reference. Box 1167, N.C.D.N. -2467

ADVERTISER can recommend an exceptionally honest and reliable chauffeur. Address Box 1161, N.C.D.N. -2455

FURNISHED APARTMENTS

FULLY-furnished flat, three rooms, hot water. 159/12 Seymour Road. -2513

GIVING over. Three-roomed flat, I.S.S. Apartments, modern conveniences, moderate rent. Furniture, fixtures and refrigerator to be taken over at reasonable price. Immediate occupation possible. Telephone 76065, 12-3 p.m. -2508

MAJESTIC Apartments, Bubbling Well Road. Two-roomed apartment to let; rent includes taxes, hot and cold water, heating, refrigerator. Furniture in new condition to be taken over at reasonable price. Owner leaving. Apply Resident Engineer. -2521

APARTMENT to let, 3 large rooms, all modern conveniences, quiet district, rent $65. Good furniture must be taken over at a reasonable price. 118 Route des Soeurs, House 17, Apartment 15. -2519

TWO-ROOMED furnished apartment, continental Court, 216 Seymour Road. Apply Fleur-de-Lys, Telephone 32378. 2504

FOR SALE, in the French Concession, complete furnishings of 4-roomed modern style home, including baby grand piano. Lease to be taken over. Telephone 70355. 10063

FRIEDMAN Apartments. Two, three and four-roomed flats (furnished or unfurnished), rooms facing south, modern conveniences and lift service. Apply 106 Ferry Road. -2371

BEAUTIFUL furniture of three-roomed apartment for immediate sale, including linen, crockery. Perfect condition. Apartment can be taken over, 882 Bubbling Well, Apartment 122, Telephone 36628. -2486

$110. Immediate occupation, fully-furnished, newly decorated, two-roomed apartment. Verandah, bathroom. kitchen. Everything provided for housekeeping. Taxes, hot-water, linen, china, crockery, etc. Tifeng Road, western district. Telephone 20666. Mrs. Jones. 10035

TO LET, furnished, south-facing five-roomed flat with two bathrooms. Grosvenor House. Communicate Mr. Vegh, Telephone 11766. -2469

VACANT one-roomed furnished flat. Attached kitchen. Bathroom. Private entrance. 42 Carter Road, Lane 41. -2461

FURNISHED or unfurnished 2-room apartment all modern conveniences, electric refrigerator, garage, southern exposure, apply Apartment 2, Country View Apartment, 1125 Yuyuen Road, Telephone 20144. -2460

$105. Furnished two-roomed apartment, quiet residential locality. French Concession, near French Club. Servants' quarters. Modern conveniences. Month to month basis. Address Box 1159, N.C.D.N. -2445

YOU GET the apartment. I will furnish it completely (except linen and silver) on rental basis. Telephone Mrs. Gardner-Crane 73413. -2387

UNFURNISHED APARTMENTS

TO LET, in private house, Edinburgh Road, self-contained, two-roomed flat with verandah. Partly furnished. Telephone 20397. -2510

NESTHOUSE Apartments—Lane 30, House 3, Nanyang Road. Apt. 2 for immediate occupation. Attractive 2-room apartment with bathroom, kitchen, public telephone and refrigerator at reduced rental. Apply Palmer & Turner, Property Office, 17 Canton Road. Telephone 15100. 10043

BROOKSIDE Apartments, 433 Avenue Haig. Apartments of 2, 3 and 5 rooms available. For particulars, apply to Elliott Hazzard, Agent, 33 Szechuen Road, Telephone 10117. -2511

GARDEN Apartments, 1173 Bubbling Well Road near Seymour Road. Apartments of 2 and 3 rooms available. Elliott Hazzard, Agent, 33 Szechuen Road, Telephone 10117. -2511

TO LET, attractive five-room apartment, Tiny Mansions, 745 Yu Yuen Road. Apply Spence, Robinson and Partners, 27 Peking Road. Telephone 11355. 10057

TO LET. Attractive single-room apartment, bathroom, kitchen, 266 Route Culty. Apply Spence, Robinson & Partners, 27 Peking Road. Telephone 11355. 9989

FLAT to let 4-roomed apartments, 7 Tifeng Road, near Yu Yuen Rd. with 2 bath-rooms, kitchen and servants' quarters, modern conveniences. Apply The Mutual Investment Co., 89 Foochow Road. Telephone 13974. -2440

TO LET, Wayfoong House, 220 Szechuen Road. Single two-roomed and three-roomed self-contained flats, each flat being equipped with all modern conveniences. For further particulars kindly apply to Engineer's Office. Room 110. Hongkong & Shanghai Banking Corporation, 12 The Bund. 9988

THREE-roomed flat, 2 bathrooms, kitchen, boy's room. Also one daybed for sale. Telephone 32113. -2429

FURNISHED HOUSES

TO LET detached residence, furnished or unfurnished, Lane 189, House 43 Kinnear Road, two living rooms, three bedrooms, bathroom, garage, garden. Apply Spence, Robinson & Partners, 27 Peking Road. Telephone 11355. 10056

TO LET, October/May, 3 Daybrook Estate, Tunsin Road, well-furnished five rooms, two bath, steam heating, $145. Apply C. C. King, Post Office Box 311, Telephone 15510. 10008

OFFICES, SHOPS, GODOWNS

NICE STORE, suitable for Cafe, Confectionery or Delicatessen etc. Bubbling Well Road near Seymour Road. Low rent. Telephone 32511, 1-3 p.m. -2534

WANTED to rent godown space abt. 5.000-10.000 square feet in Central District Settlement or Concession. State particulars and terms to Box 1190 N.C.D.N. -2525

SHOP to let, suitable for godown. Apply 616 Avenue Foch. from 9-12 and 2-7. -2481

PART shop with/without room to let in heart French Concession. Moderate rate. 716 Avenue Joffre. -2043

TO LET, storage space measuring 8,400 sq. ft. on First Floor of a building at Burkill Road, near Park Road. For further particulars, apply to Calatroni, Hsieh & Co., 110 Hankow Road. -2427

DESIRABLE offices to let, National City Bank Building, Kiukiang Road. Apply Eric Davies, Room 214, 18 The Bund. 10044

TO SUB-let, bright, airy office room, near Bund. Moderate rent including heating, light, taxes. Furniture if required. Suitable for small firm wishing to economise. Box 1173, N.C.D.N. -2476

FOR RENT. Shop in best locality Bubbling Well Road, suitable for any business. Address Box 1156, N.C.D.N. -2436

M.C.C. AGAINST FIVE DAY TESTS

General Disappointment at Pronouncement

WARNER AND ROBINS IN FAVOUR OF CHANGE

London, Sept. 6.

There is no doubt that cricket followers have made up their minds finally and emphatically that five days, and not a day less, are necessary for next summer's Test matches between England and Australia.

They have been waiting with expectancy the official decision to switch from four days to five days.

But the M.C.C. have now issued a weighty pronouncement in which they announce that there has been no change in policy by the Board of Control, and that no proposal for five-day tests is likely to be forthcoming.

The decision to stick to four-day tests is a lofty disregard of democratic principles.

Short Tests Unwanted

Opinion in England and in Australia is practically unanimous in declaring that the English Board of Control were at fault last November in declining to arrange Tests of five days.

There has been an insistent call for a reversal of that ruling. The chairman of England's Test selectors, Sir Pelham Warner, has been urging for months that the question be reviewed.

His co-selectors are believed to be of similar mind. The manager of the last touring team in Australia thinks an extra day should be allotted; the Australian authorities warmly advocate five-day matches; England's own players, including R. W. V. Robins, England's captain, are in favour.

The players particularly favour the extension because it would mean banishment of that tiring extra half hour's play before lunch which operates in four-day games.

The public are in favour of five-day matches because they are heartily sick of drawn games.

The records, in regard to four-day matches, speak for themselves. Of the Tests played so far in this country, England have won 20, Australia 15 and 27 have been left drawn.

At Manchester neither country has won a match since 1905.—Reuter.

MEDICAL

Dr. J. KASSOFF, M.D.
UROLOGY AND SKIN DISEASES
HAMILTON HOUSE, Office 217
Hours: 11-1 and 4-6 p.m. Tel. 14379
Also at 587 Bubbling Well Road
(next to the Country Club)
Hours: 8-11 and 6-8 p.m. Tel. 37622
9982

Dr. A. GRADOW, M.D.
Specialist in
UROLOGY AND DERMATOLOGY
During the state of emergency has temporarily moved to
233 NANKING ROAD
Room 521 Telephone 18379
Residence 73665
Hours from 11-1 and 4-6 p.m.

Dr. I. M. STEINMANN, M.D.
Specialist in
UROLOGY AND INTERNAL DISEASES
Office hours: 10-1 and 4-6
or by appointment
120 Nanking Road, 4th floor
(corner Szechuen Road)
Tel. Office 14422; Res. 71133
9983

Dr. B. ADORJAN
Dental Surgeon
has removed to 941 Bubbling Well Road, Room 206, Telephone 34346 and resumed her practice.
Hours: 9-12 and 3-6
-2201

Dr. A. A. FISHBEIN
DENTAL SURGEON
Former Assistant of Berlin Dental Institute
453 Avenue Joffre. 47 Bearn Apt.
Office hours: 10-1 and 3-6.30 p.m.
Telephone 85815
-2485

LONDON AGENTS
SUBSCRIPTIONS for the *North-China Daily News* and the *North-China Herald* will be accepted by Messrs. G. Street & Co., Ltd., 6 Gracechurch Street, London, E.C.3. Street's have copies of the *North-China Herald* on sale.
ADVERTISEMENTS.—Messrs. G. Street & Co., Ltd. will quote for advertising space and will accept advertising.

SPRING CLEANING CONTRACTORS
G. H. PARKES & CO.
Tel. 72245 P. O. Box 871

A SURE LIVING WITH BIG PROFITS
is guaranteed by selling
Hosiery, Drapery, Underwear
Men's and Boys' Shirts, Boots and Shoes, etc. Regular lines of perfect goods. Shopkeepers, Marketmen and Bazaars supplied. Wonderful opportunity for beginners, good living and profit certain.
ADVICE AND ILLUSTRATED CATALOGUE FREE
Send cash with trial order.
GOLDMAN
65-66 Houndsditch, London

RADIOS

RADIOS promptly repaired. Telephone 13750. Ask for Mr. Stewart. American Radio Equipment Company. Our method saves you 50%. 9916

FOR skilled workmanship call 32392, American Radio Repair, 1549 Bubbling Well Road. -2419

OZORIOS WIN PAIRS TITLE BY 26-18 FROM S.L.B.C. MEN

Clube Lusitano Warmly Applauded for First Assn. Lawn Bowls Championship Victory

THE final of the Association Pairs championship yesterday resulted in a fairly easy win for H. A. and F. C. Ozorio, of the Clube Lusitano, who beat J. Munro and R. Baldwin, of the S.L.B.C., by 26 shots to 18. This marks the first time that the Clube Lusitano members have won an Association championship, and the winners were heartily congratulated on their fine performance.

Played on the Recs green, which was extremely fast and tricky, the match was not up to the standard of play that is expected of a final. All through the match it was very patchy, first one pair and then the other would put down a few good woods, but the majority of the ends were very open. The winners, althought they started badly, settled down in the second half and outplayed their opponents, thoroughly deserving their win. H. A. Ozorio in the latter part of the match put in some exceptionally good shots and was mainly responsible for the win.

The Match

Munro and Baldwin started off well, the Ozorio pair being badly off form, especially F.C., and the former pair took the first three ends with a two, a four and a three, to give them a lead of 9 to nil. The next two ends went to the Lusitano pair with a single and a two, the score at the 5th end being 9-3 in favour of Munro and Baldwin. At the 6th the L.B.C. pair got a two but the Lusitano pair came back with a useful four, Munro failing to save. Munro and Baldwin got a two at the 8th and the Lusitano pair took the next two ends with singles, bringing the score at the 10th to 13-9 in favour of the former, who followed up with a good three at the next end. This was the L.B.C. pair's final effort, with the exception of a couple of hard won singles at the 16th and 19th ends.

Lusitano on Top

The Lusitano pair took the 12th, 13th, 14th and 15th ends with a three and three two's, to give them a lead of 18-16. With the Lusitano laying two or a possible three, Munro with a good shot saved and took the 16th with a single but the former were still dominating the game and took the next two ends with a single and a good three, to lead at the 18th by 22-17. The 19th went to the L.B.C. pair with a single Baldwin's shot counting and Munro failing to add to the score The last two ends went to the two Ozorio's with a single and a three, leaving them good winners, of a poor but still hard fought match, by 26-18, and the honour of being the first players from the Clube Lusitano ever to win an Association championship.

This should be an incentive to the younger players and is all for the good of the game, as it shows that the "Old 'uns" haven't a monopoly of the championships.

The Season's Spoils

At the conclusion of the match and the Mass game the president of the Lawn Bowls Association, Mr. W. J. Monk, presented the prizes won in the Association's singles, pairs and rinks championships, also spoons won by D. Ramsay's four for the highest score in the Mass game. Before presenting the prizes the President referred to the unique conditions under which they had played bowls in the second half of the season. They had been very sympathetic to the unfortunate clubs who had their greens in Hongkew and Wayside Parks. He remarked that it was very fortunate that two clubs, the Recs and the S.L.B.C., had been left in comparative peace and had been delighted to entertain those bereft of their greens. "We do not know what will happen next year, "he declared," the greens in Hongkew and Wayside Parks may have been very seriously damaged but we hope that the war will be over soon and that there will be time to repair them for next season. The league matches had to be washed out and the shield will be engraved 'Abandoned, on account of war conditions.'"

The following are the winners of the Association championships:—

Singles—A. J. Hall, J.G.C., runner-up C. W. Glover, S.L.B.C.

Pairs—H. A. Ozorio and F. C. Ozorio Clube Lusitano, runners-up J Munro and R. Baldwin, S.L.B.C.

Rinks—*C. W. Glover (skip), J. Munro, E. R. Harmer, E. E. Wallwork, S.L.B.C., Runners-up, C. Thompson (skip). G. Madar, B. Shirazee, L. R. Barrera, Recs.

*This is the second time that C. W. Glover's four has won the championship, having been successful last year with practically the same team, the only change being that J. Munro took T. S. Parry's place. The score in the final was 28-16 played under extremely bad conditions on the Country Club green on a Sunday, the match having to be stopped on account of rain and finished off on the following Wednesday. The Recs four who are a second division team put up a remarkably good fight.

Pairs Scoreboard

H. A. OZORIO, AND F. C. OZORIO v J. MUNRO AND R. BALDWIN

		Ends		
—	—	1	2	2
—	—	2	4	6
—	—	3	3	9
1	1	4	—	9
2	3	5	—	9
—	3	6	2	11
4	7	3	2	13
—	7	8	2	13
1	8	9	—	13
1	9	10	—	13
—	9	11	3	16
3	12	12	—	16
2	14	13	—	16
2	16	14	—	16
2	18	15	—	16
—	18	16	1	17
1	19	17	—	17
3	22	18	—	17
—	22	19	1	18
1	23	20	—	18
3	26	21	—	18

Massed Game

The results of yesterday's massed game were as follows:—

S.L.B.C. GREEN

G. V. Jensen (Recs, skip)	19	D. Ramsay (Y.B.C., skip)	28
A. Marshall (Y.B.C., skip)	24	W. J. Monk (L.B.C., skip)	25
A. Sharp (Y.B.C., skip)	22	W. J. McDermott (P.L.B.C., skip)	23
H. Finnigan (Y.B.C., skip)	23	S. S. Wilkinson (P.L.B.C., skip)	15

RECS' GREEN

G. Akerman (Recs, skip)	13	J. Bradley (P.L.B.C., skip)	22
A. J. Hodges (J.G.C., skip)	21	J. E. Harvey (Y.B.C., skip)	19
A. Harvey (L.B.C., skip)	18	R. Conduit (P.L.B.C., skip)	19
A. J. Hall (J.G.C., skip)	14	C. W. Glover (L.B.C., skip)	20
T. G. Main (Recs, skip)	27	A. Cheetham (Y.B.C., skip)	13

The death occurred last month in England of Mr. Thomas Jeffries Sides, of Fernhill, Pontefract, managing director of the Pontefract Park Race Company.

NON-BENDERS REACH KNOCK-OUT FINAL

Hearty Hitting Leaves the Butterflies Lamenting

LEACH AND ORR FLAY THE BOWLING

As a result of some hard hitting by D. W. Leach and H. E. Orr, the Non-Benders won their way into the final of the Knock-Out competition when they defeated the Butterflies yesterday by 45 runs, the cricket match taking place yesterday on the Club ground. Essentially a game where runs and the quick getting of them counted, the Non-Benders set their opponents a difficult feat to surpass when, ably led by their skipper, they scored 186 runs in just under two hours, their 35 overs being concluded with the loss of 8 wickets. In reply, the Butterflies, after a poor start, were all dismissed for 141 runs when 29 overs had been bowled.

The Knock-Out competition is essentially a series to bring about the brightening of cricket and with a limited number of overs—35 in all—to be bowled by each team, it remained to the two sides to hit out strongly. The Non-Benders who have been regarded as the most promising team in the competition, lived up to expectation. Their victory entitles them to meet the Martyrs in the final, the competition now being confined to Cricket Club teams as the Recs were eliminated earlier in the series.

Leach Top Scores

The best batting performance of the day was returned by D. W. Leach who scored 63 runs in a long and interesting innings. He gave three chances before he reached the twenties, and once he had played himself in, he proceeded to hit out strongly, getting one six and several fours in his bag. Dr. H. H. Horris, played out a long and patient innings and his 24, while not regarded as highly as the scores returned by Leach and Orr, were nevertheless very necessary to the side's success in that other wickets had begun to fall and his stand at the wicket enabled such hitters as Orr to go out for the runs.

Harry Orr had a glorious tonk. He got four sixes in all, three off E. P. Geere in one over, all being aimed in the direction of the spot previously occupied by the tea tent. Enlivening the proceedings considerably. Orr was mainly responsible for the final big score, for the limited number of overs was drawing very close.

Booth Just Misses 50

For the losers, R. Booth played out a good innings and was very unlucky to be dismissed one short of his half century. He opened cautiously, but hit out strongly thereafter and was able to get a couple of sixes and a number of fours. He cornered the bowling when possible and made the most of every opportunity. The last wicket stand between R. H. Goodwin and A. D. Sayle gave promise of an exciting finish, as both were hitting out strongly and looked as if they might save the day, but Sayle eventually stepped out to a slow one from Doctor Morris and was completely beaten.

Jenkins and Booth took four and three wickets respectively for the losers, both rather expensively, and on the winning side, Orr took four four for 53 and Leach 4 for 46, while Doctor Morris got 2 for 24.

Catch of the Match

There was one outstandingly good catch during the day, when W. Marsay at point jumped into the air to get a one-handed catch to dismiss P. V. Simpson, the batsman having got his eye in and being set for a good score. He was unlucky that Marsay was so much on the alert as the ball was going for a boundary hit and he would doubtless have returned a big score otherwise.

Archie Sinclair gave his side a scare when he fumbled an easy catch off Geere, and just as the ball fell out of his hands, he snatched at it again and managed to hold it. Scores:—

Non-Benders

Comdr. C. A. Bowen, b. Jenkins	8
G. B. Elliott, b. Jenkins	10
D. W. Leach, c. Graham, b. Booth	63
F. Marshall, c. Graham, b. Booth	24
H. H. Morris, b. Booth	1
H. E. Orr, st. Hamlin, b. Jenkins	48
A. C. Sinclair, run out	5
C. F. King, b. Jenkins	8
P. J. Hart, not out	3
H. F. B. Gardiner, not out	14
W. Marsay, did not bat	0
Extras	2
Total	186

Fall of wickets: 1-9 (Bowen), 2-44 (Elliott), 3-99 (Leach), 4-110 (Marshall), 5-119 (Sinclair), 6-121 (Morris), 7-170 (Orr).

Bowling analysis:	O.	M.	R.	W.
J. C. Jenkins	13	0	65	4
R. H. Goodwin	4	0	11	0
R. Booth	12	1	66	3
E. P. Geere	6	0	42	0

Butterflies

P. V. Simpson, c. Marsay, b. Leach	16
J. F. Burford, b. Orr	0
A. S. Read, b. Orr	8
E. H. Anstice, b. Leach	2
R. Booth, b. Orr	49
J. C. Jenkins, b. Orr	4
Cpl. Hamlin, b. Leach	4
E. P. Geere, c. Sinclair, b. Morris	11
A. Graham, l.b.w., b. Leach	6
A. D. Sayle, b. Morris	14
R. H. Goodwin, not out	22
Extras	5
Total	141

Fall of wickets: 1-0 (Burford), 2-26 (Read), 3-28 (Simpson), 4-29 (Anstice), 5-42 (Jenkins), 6-50 (Hemlin), 7-80 (Geere), 8-103 (Graham), 9-105 (Booth), 10-114 (Sayle).

Bowling analysis:	O.	M.	R.	W.
G. B. Elliott	4	1	13	0
H. E. Orr	14	1	53	4
D. W. Leach	11	1	46	4
H. H. Morris	3	0	24	2

BRITISH FOOTBALL RESULTS

London, Oct. 2.

Following are the results of the League Soccer matches played today:—

English League

1ST DIVISION

Arsenal 2, Manchester City 1
Birmingham 2, Grimsby Town 2
Blackpool 1, Derby County 1
Bolton W. 6, Leicester City 1
Brentford 4, Sunderland 0
Huddersfield T. 1, Wolverhampton W. 0
Liverpool 1, Everton 2
Middlesbrough 2, Preston N. End 1
Portsmouth 2, Chelsea 4
Stoke City 2, Charlton A. 0
West Brom A. 2, Leeds United 1

2ND DIVISION

Barnsley 2, Burnley 2
Blackburn R. 4, Southampton 0
Chesterfield 6, Norwich City 2
Fulham 1, Bradford 1
Luton Town 0, Bury 1
Manchester U. 0, Sheffield U. 1
Newcastle U. 1, Coventry C. 2
Nottingham F. 2, Swansea Town 1
Plymouth A. 0. Aston Villa 3
Sheffield W. 1, West Ham U. 0
Stockport C. 3, Tottenham H. 2

3RD DIVISION (SOUTH)

Aldershot 2, Gillingham 0
Bristol Rovers 1, Queen's Park R. 1
Cardiff City 2, Notts County 2
Crystal Palace 3, Newport C. 0
Mansfield Town 2, Southend U. 2
Millwall 1, Watford 1
Northampton T. 3, Brighton & H. A. 1
Reading 0, Bristol City 1
Swindon Town 3, Exeter City 0
Torquay United 3, Clapton Orient 1
Walsall 2, Bournemouth & B. A. 0

3RD DIVISION (NORTH)

Barrow 1, Crewe Alexandra 0
Bradford C. 4, Carlisle U. 0
Doncaster Rovers 2, Chester 1
Hartlepools U. 2, Darlington 1
Hull City 3, Gateshead 1
Lincoln City 0, Oldham Athletic 1
Rochdale 2, Rotherham U. 0
Southport 2, Accrington S. 1
Tranmere R. 5, New Brighton 2
Wrexham 0, Port Vale 0
York City 1, Halifax Town 1

Scottish League

1ST DIVISION

Ayr United 2, Hamilton A. 3
Celtic 3, Clyde 1
Dundee 1, Kilmarnock 2
Falkirk 1, Queen of the South 4
Hibernian 4, Morton 2
Motherwell 3, Hearts 3
Partick Th. 3, Queen's Park 2
St. Johnstone 1, Aberdeen 1
St. Mirren 4, Arbroath 1
Third Lanark 1, Rangers 2

2ND DIVISION

Albion Rovers 1, Stenhousemuir 1
Alloa 3, East Stirling 0
Dumbarton 4, Cowdenbeath 4
Dunfermline A. 3, Brechin City 0
Edinburgh City 2, Leith Athletic 4
King's Park 4, Dundee U. 4
Montrose 3, East Fife 0
Raith Rovers 3, Forfar A. 0
St. Bernards 3, Airdrieonians 2
—Reuter.

RECS' VICTORY BY SIX WICKETS

Club Team Loses Wood Trophy Preliminary

The Recreation Club turned out a fairly good side to defeat a Cricket Club team yesterday by six wickets in a friendly match played on the former's grounds, the game being a preliminary to the Wood trophy match which is due to be played next week-end. Not that this result is any augury on the coming contest, as the majority of the Club's best players were engaged in the Knock-Out competition game on the neighbouring ground.

Club out for 84

The Club had first knock and were all out for a meagre 84 runs, their "tail" failing miserably and falling in monotonous succession, after the opening pair had given promise to a good score for the side. The Recs in consequence had an easy time and their first two batsmen were much in the limelight, with their score of 51 runs leaving it only to Alec White to come to the rescue with A. F. Gomes to bring the score to within winning distance. After the match was played and won, the remaining members of the Recs team had their knock and the whole side knocked up 154 runs before they were all dismissed.

Gomes leading Bat

A. F. Gomes put up the best score of the day, carrying his bat for a well contributed 58 runs, while L. T. Lawrence who opened with him got 33. Once the match had been won, the lower placed batsmen hit out to get the runs or get out and some lost their wickets cheaply, Torry Wilson and Pat Madar having an interesting last wicket partnership before the former was bowled.

For the winners, Jack Pote-Hunt returned 31 in a good innings, and R. W. Edwards and A. Lingard were the only other two batsmen to return double figures, neither reaching their twenties.

C. H. Mellor of the Club team returned the fine analysis of 7 wickets for 43 runs in 12 overs. Torry Wilson went one better and took 4 wickets for 7 runs in seven overs, Pat Madar getting 4 for 29. Scores:—

An S.C.C. XI

J. W. Pote-Hunt, c. H. Madar, b. P. Madar	31
R. W. Edwards, c. and b. P. Madar	11
J. D. Sayle, b. K. H. Shroff	6
A. Lingard, c. Pettit, b. Wilson	17
W. V. K. Chadwick, l.b.w., b. P. Madar	0
H. J. M. Cook, c. Kew, b. P. Madar	0
G. J. Read, c. Kew, b. Wilson	7
W. H. Lydall, b. Wilson	0
C. H. Mellor, b. Wilson	0
L. G. Day, st. Lawrence, b. White	5
J. R. Kale, not out	4
Extras	4
Total	84

Fall of wickets: 1-30 (Edwards), 2-47 (Sayle), 3-51 (Pote-Hunt) 4-56 (Chadwick), 5-56 (Cook), 6-66 (Lingard), 7-70 (Lydall), 8-72 (Mellor). 9-77 (Read), 10-84 (Day).

Bowling analysis:	O.	M.	R.	W.
A. W. Pettit	5	0	20	0
P. Madar	10	2	29	4
A. G. White	8	1	15	1
K. H. Shroff	4	1	10	1
T. W. R. Wilson	7	3	7	4

An S.R.C. XI

L. T. Lawrence, c. Cook, b. Mellor	33
A. F. Gomes, not out	58
L. C. Kew, b. Mellor	0
K. M. Pate, b. Chadwick	0
A. A. White, b. Mellor	19
H. P. Madar, b. Mellor	0
R. H. Shroff, b. Mellor	6
A. G. White, c. Sayle, b. Read	4
A. W. Pettit, b. Mellor	1
T. W. R. Wilson, b. Mellor	16
P. Madar, not out	12
Extras	5
Total	154

Fall of wickets: 1-51 (Lawrence), 2-51 (Kew), 3-52 (Pate), 4-78 (White), 5-86 (Shroff), 6-98 (A. G. White), 7-98 (Pettit), 8-117 (Wilson) 9-117 (Madar).

Bowling analysis:	O.	M.	R.	W.
G. J. Read	11	1	56	1
A. Lingard	5	0	31	0
C. H. Mellor	12	1	43	7
W. V. K. Chadwick	4	0	19	1

NORTH-CHINA DAILY NEWS

MAGAZINE SUPPLEMENT

Vol. VIII, No. 37 — SHANGHAI, OCTOBER 3, 1937 — GRATIS

The battered approach to the North Railway Station, with barbed-wire barricades in front. The main station building, however, shows little damage. It is sandbagged and occupied by Government troops.—*V. F. Meisling.*

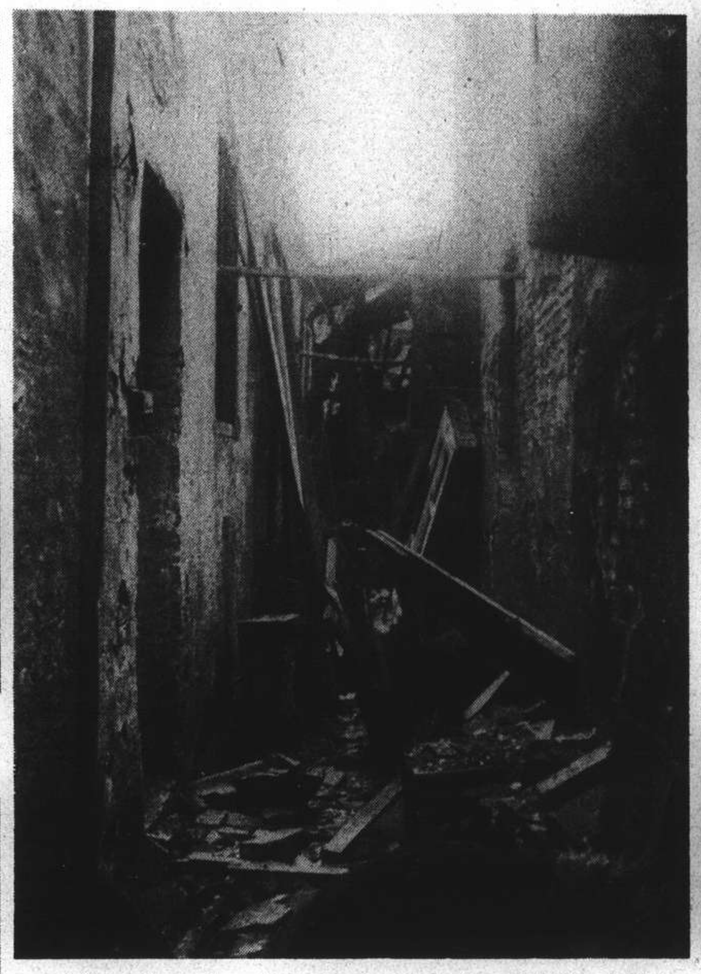

A heroin-smokers' alley near Boundary Road, which gave the Police much trouble in days past. Now a mass of wreckage from shelling.—*V. F. Meisling.*

What is left of the office of the China Express Company, opposite the entrance to the North Station. Shells played havoc with the two-storey building and contents.—*V. F. Meisling.*

The railway porters' room in a bombarded building in Boundary Road. The red caps of the coolies are strewn about the floor. It is not thought the porters all escaped alive.—*V. F. Meisling.*

View across the Race Course of the high plume of smoke caused by one of the heavy bombs which were dropped on Shanghai North Station on Tuesday morning.

Naval Officer examining the piece of plate which was presented to Capt. R. Pote-Hunt by Admiral Sir Charles Little in recognition of his 37 years service as the British Admiralty's Yangtze pilot.

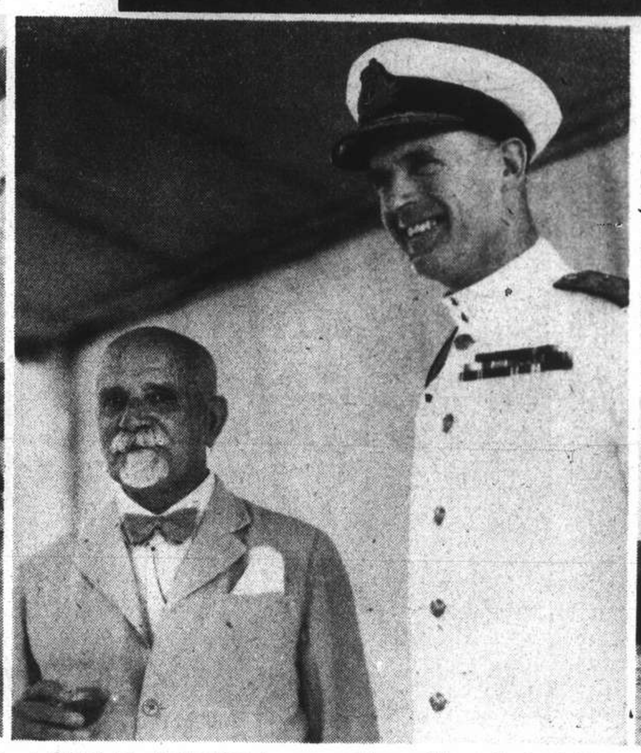

Capt. R. Pote-Hunt conversing with Admiral Sir Charles Little after the presentation of plate on board H.M.S. Falmouth on Sunday last.

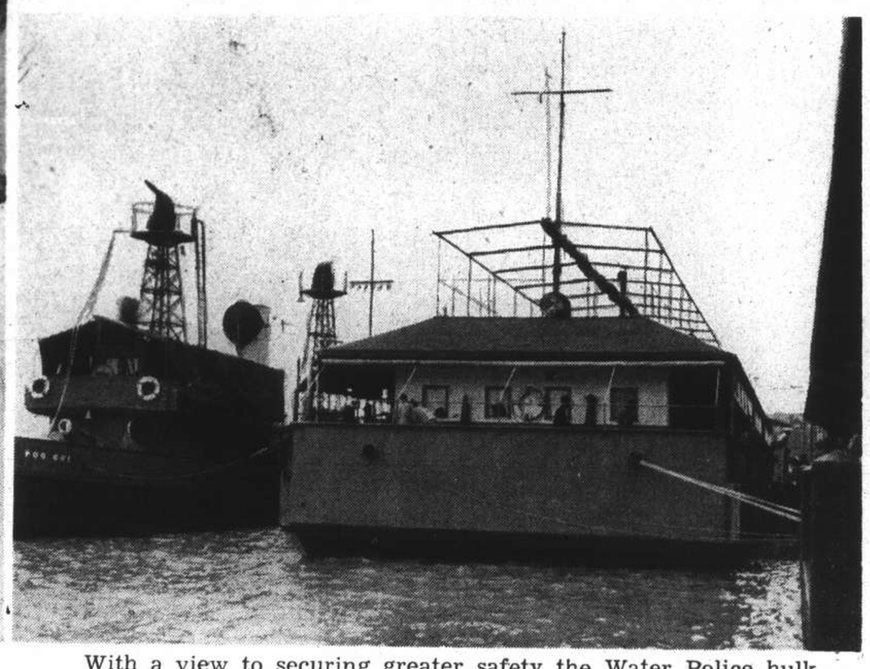

With a view to securing greater safety the Water Police hulk, usually moored on the Pootung Side has been brought across the Whangpoo.

The traffic jam on the Bund when the Japanese authorities permitted goods to be brought from north of Soochow Creek on Sunday and Monday.

Much of the delay was caused by the fact that trucks and lorries proceeding over Garden Bridge were closely inspected by Japanese authorities.

The News in Pictures

Four American-trained Chinese pilots, three of whom are reported to have left the United States to take part in the struggle against Japan.

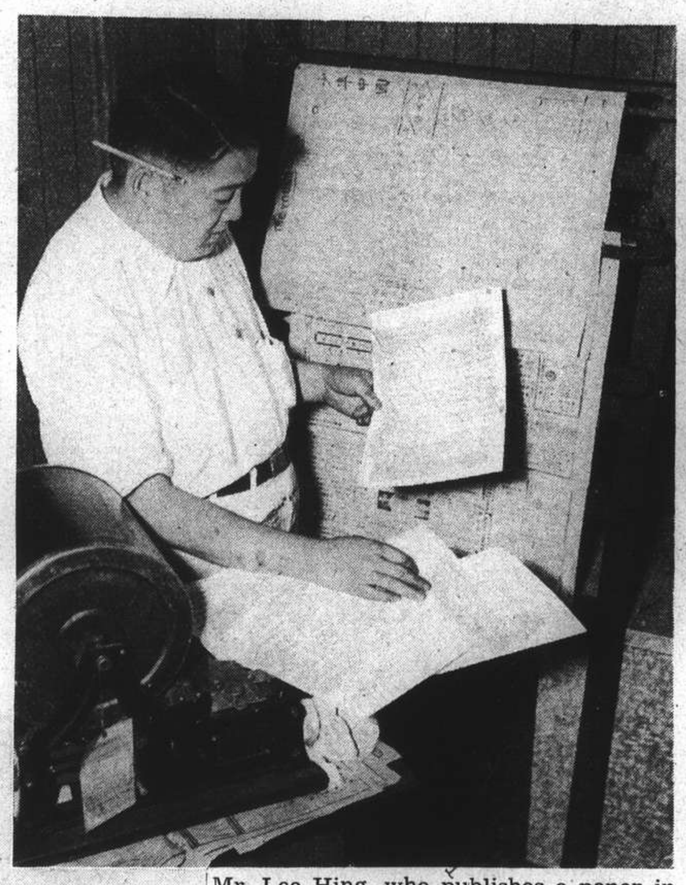

Mr. Lee Hing, who publishes a paper in Chinese in Philadelphia for the information of his fellow countrymen in that city, is seen running off an edition with latest news from Shanghai.

Miss Thelma Batchelor was selected as Queen to reign over the Mardi-Gras celebrations at Venice, California.

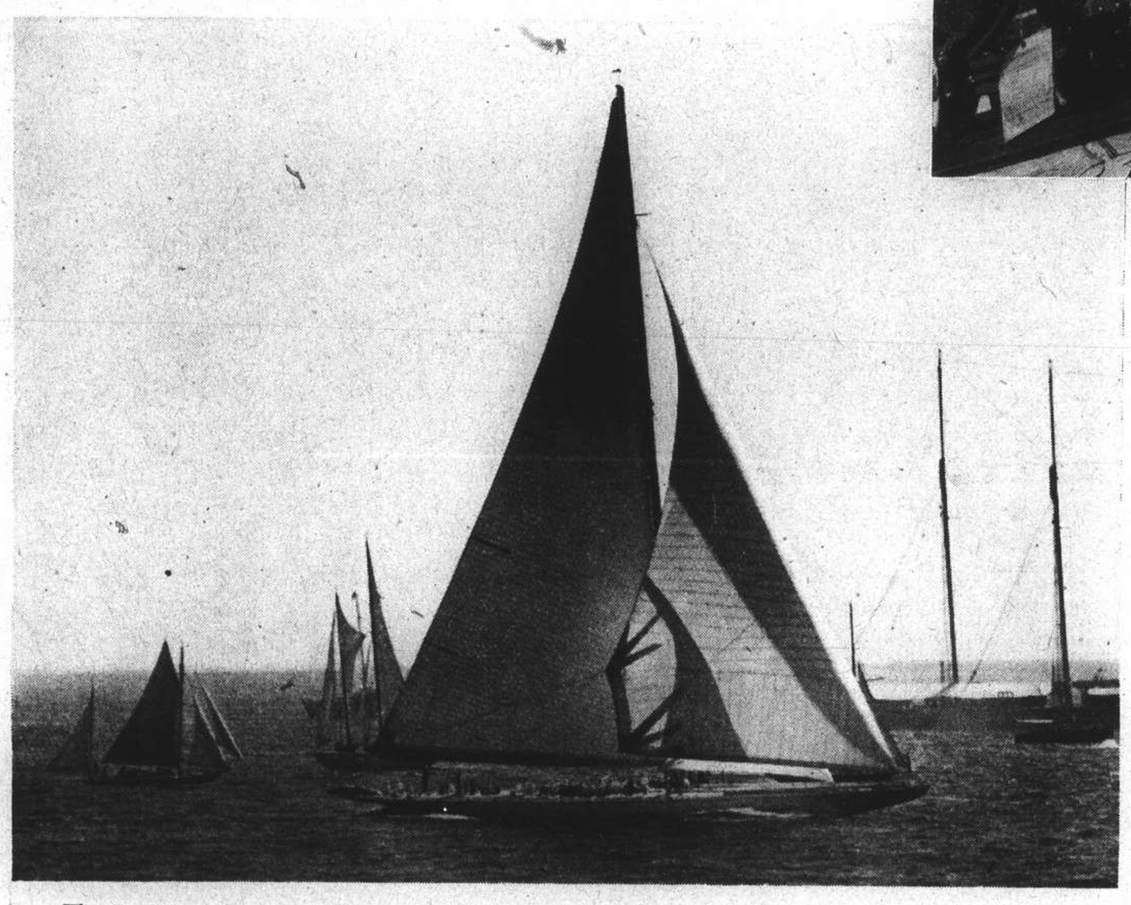

The Ranger winning the second of the series for the America's Cup, when Endeavour II was given the worst beating since the yachting classic was instituted.

At the Immanuel Temple, Los Angeles, eighty-seven people were baptised by immersion. Many of those baptised were carried away by religious fervour.

Little Shirley Temple obtaining autographs from the three Soviet aviators who recently flew over the North Pole.

In New York's China Town groups gather to read bulletins showing the latest news from Shanghai and north China.

This picture, probably the last of Amelia Earhart Putnam was taken in Australia in the course of her ill-fated round-the-world flight.

Through the immense granary of the United States wheat farmers are happier than they have been for a decade, because of the harvest.

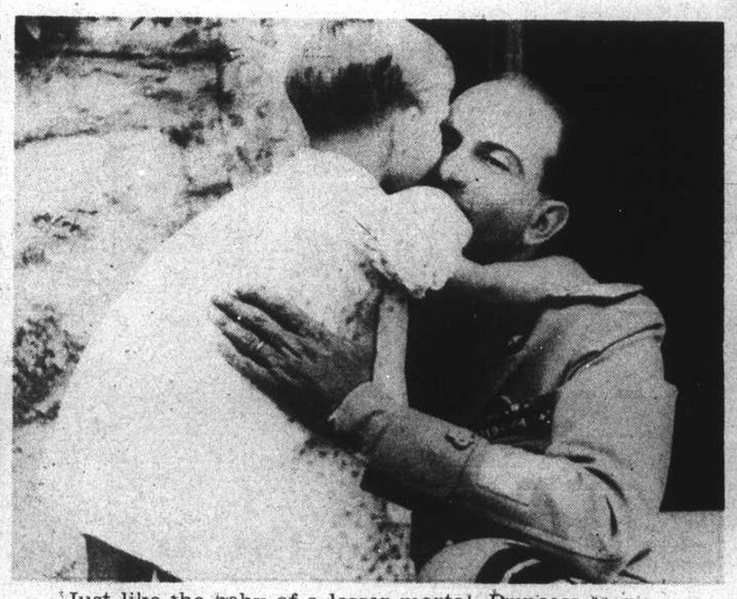

Just like the baby of a lesser mortal, Princess Maria, bestows a kiss upon her father, Crown Prince Umberto of Italy.

How the World Wags

Marling the popular Surrey batsman, finished the season by becoming the father of twins. He is seen at his Sutton home with Mrs. Marling and the youngsters.

Light and heavy tanks assembled on Salisbury Plain last month for the annual war games, in which 200 light and heavy tanks took part. Here are some of the men plotting action.

These girls hope to be Class-A show girls, and are passing through tests to prove their ability in New York. Pet petting, which they are supposed to be doing here is said to be the severest test.

The largest troupe of beauties from eight countries to cross the Atlantic have arrived at Plymouth to take part in the big show at the London Casino.

These Boy Scouts, with the quaint headgear, came from Syria to take part in the Jamboree at Vogelenzang.

Mary Dolan has won the title of "The Modern 1937" at a beauty contest at Coney Island.

The Bakers and Confectioners Exhibition at the Royal Agricultural Hall, London, featured the State Coach in marzipan and sugar.

The only rodeo in England is held at Yelverton, Dartmoor, when competitors ride wild Dartmoor Ponies. George Cornish, shown above, has won the rodeo eight years in succession

BUTTERFIELD & SWIRE

Agents

CHINA NAVIGATION CO., LTD.

Regular services are being maintained as under

NORTHERN PORTS to TSINGTAO, WEIHAIWEI, CHEFOO, TIENTSIN
Approximately every four days.

by Express Liners "*SHUNTIEN*" and "*SHENGKING*"

SOUTHERN PORTS to NINGPO, AMOY, SWATOW, HONGKONG, CANTON, HOIHOW, PAKHOI, HAIPHONG, BANGKOK, SINGAPORE, PENANG
Approximately every two days.

A weekly service is also in operation from Tientsin, Chefoo, Weihaiwei and Tsingtao to Hongkong and Canton and vice versa.

RIVER PORTS NANKING to HANKOW
Twice Weekly. and ports above and vice versa.

For full particulars apply to Offices
Telephone 82020

Home from the Holidays

VIGNETTES OF LIFE

By J. NORMAN LYND

BOVRIL banishes fatigue